

MCT-MC 4.3 and 7 User Manual

MCT-MC Controller

A multi-loop controller that operates like your favorite smartphone or tablet.

EASY TO USE
TOUCH SCREEN
INTERFACE

Safety Information in this Manual

Notes, cautions and warnings appear throughout this book to draw your attention to important operational and safety information.

A “**NOTE**” marks a short message to alert you to an important detail.

A “**CAUTION**” appears with information that is important for protecting your equipment and insuring performance.

A “**WARNING**” appears with information that is important for protecting you, others and equipment from damage. Pay very close attention to all warnings that apply to your application.

This symbol (an exclamation point in a triangle) precedes a general CAUTION or WARNING statement.

This symbol (a lightning bolt in a triangle) precedes an electric shock hazard CAUTION or WARNING safety statement.

Technical Assistance

If you encounter a problem with your MC controller, review all of your configuration information to verify that your selections are consistent with your application: inputs; outputs; alarms; limits; etc. If the problem persists after checking the above, you can get technical assistance by dialing +1 (866) 342-5332 or by faxing your request to +1 (866) 332-8014, Monday thru Friday, 8:00 a.m. to 5:00 p.m. Eastern Standard Time. You can also email your request to support@futuredesigncontrols.com.

An applications engineer will discuss your application with you.

Please have the following information available:

- Complete Model #'s and/or Serial #'s for Component(s) in Question
- Complete Software Version #'s
- All Configuration Information
- All User Manuals

Warranty and return information is on the back cover of this manual.

Comments

Your comments or suggestions on this manual are welcome. Please send them to:

Future Design Controls, P.O. Box 1196, Bridgeview, Illinois, 60455

Telephone: +1 (888) 751-5444; fax: +1 (888) 307-8014

csr@futuredesigncontrols.com

The MCT-MC User Manual is copyrighted by Future Design Controls, Inc., © 2018, all rights reserved.

1	What is the MCT-MC?	8
1.1	Features	8
2	Installation	10
2.1	Enclosure Guidelines	10
2.1.1	Locating the MC Touch Screen Interface	10
2.2	Environmental Considerations	11
2.3	Mounting Dimensions	11
2.3.1	MC 4.3" Touch Screen Interface	12
2.3.2	MC 7" Touch Screen Interface	13
2.3.3	MC Process Loop Controls	14
3	Wiring	15
3.1	Power Requirements	15
3.1.1	Installing the Power-On Delay Relay	15
3.2	Connecting to the MCT-MC Interface	17
3.2.1	4.3" Touch Screen	18
3.2.2	7" Touch Screen	19
3.2.3	Process Loop Controller Communications	20
3.2.4	Connecting to the Process Loop Controls	21
3.2.5	User Serial Communications	21
4	Configuring the MCT-MC	23
4.1	Control Setup	26
4.2	Loop Address Utility	26
4.3	Loop Configuration	27
4.3.1	Tagname	28
4.3.2	Input Type	28
4.3.3	Input Units	28
4.3.4	Decimal Point	29
4.3.5	Input Low/High Scale	29
4.3.6	Input Filter	29
4.3.7	Event Input Function	30
4.3.8	Event Input Alarm Message	31
4.3.9	Low/High Limit Setpoint	31
4.3.10	Output 1 Function	31
4.3.11	Output 1 Failure Transfer	32
4.3.12	Output 1 ON-OFF Control Hysteresis	32
4.3.13	Output 1 Cycle Time	32
4.3.14	Output 1 Low/High Limit Values	33
4.3.15	Output 2 Function	33
4.3.16	Output 2 Failure Transfer	34
4.3.17	Output 2 Cycle Time	34
4.3.18	Output 2 Low/High Limit Values	34
4.3.19	Output 3 Function	35
4.3.20	Output 3 Failure Transfer	35
4.3.21	Output 4 Function	35
4.3.22	Output 4 Failure Transfer	36
4.3.23	Output 4 Low/High Limit Values	36

4.3.24 Output 4 Retransmit Low/High Scale	36
4.3.25 Alarm (1-3) Function	37
4.3.26 Alarm (1-3) Mode.....	38
4.3.27 Alarm (1-3) Indication	38
4.3.28 Alarm (1-3) Setpoint.....	39
4.3.29 Alarm (1-3) Hysteresis	39
4.3.30 Setpoint at Start of Automatic Program.....	40
4.3.31 Setpoint at End of Automatic Program	40
4.3.32 Power Fail Recovery.....	41
4.3.33 Communication Mode.....	42
4.3.34 Monitor Only Mode	43
4.4 Functions.....	43
4.5 Startup View	47
4.6 Alarm Names.....	47
4.7 Event Names	48
4.8 Custom Name\Address	48
5 Basic Operation	49
5.1 OEM Configuration Options.....	49
5.1.1 Loop Control Monitor Only Mode	49
5.2 Touch Screen Interface	50
5.3 Menu Navigation.....	51
5.3.1 Home Menu.....	52
5.3.1.1 Text Based Home Menu	52
5.3.1.2 Icon/Slide Page Based Home Menu	53
5.3.2 Device Settings Menu.....	54
5.3.2.1 Text Based System Setup Menu	54
5.3.2.2 Icon/Slide Page Based Device Settings Menu	55
5.3.3 Offline Menu	56
5.3.3.1 Text Based Offline Setup Menu	56
5.3.3.2 Icon/Slide Page Based Offline Menu	57
5.3.4 Data Menu.....	58
5.3.4.1 Text Based Data Logging Menu	58
5.3.4.2 Icon/Slide Page Based Log Menu.....	59
5.4 Notifications	60
5.5 Control Loops (Single Set point Operation)	61
5.5.1 Loop View.....	61
5.5.1.1 Historical Minimum and Maximum	62
5.5.1.2 Manual Operation.....	63
5.5.1.3 Program Operation.....	63
5.5.2 Overview Screen	64
5.6 Process Monitoring.....	65
5.6.1 Charts.....	65
5.6.1.1 Chart Setup	66
5.7 System Alarms	67
5.7.1 Alarm Monitor.....	67
5.7.2 Alarm File	68
6 Automatic Ramp/Soak Program Operation.....	69
6.1 Entering a Ramp/Soak Program.....	70
6.1.1 Setting Step Type	71

6.1.2	Setting Step Set Point and Time	71
6.1.2.1	Ramp/Soak Time Units Selection	72
6.1.3	Setting Step Events	73
6.1.4	Setting Hold Events	74
6.1.4.1	HoldBack Limits	74
6.1.5	Setting Jump Steps.....	75
6.1.6	Setting the End Step.....	76
6.2	Starting an Automatic Ramp/Soak Program	77
6.2.1	Hold/Resume Ramp/Soak Program Operation	78
6.2.2	Program Mode Settings.....	78
6.3	Monitoring Automated Ramp/Soak Program Operation	80
6.4	Common Questions About Ramp/Soak Program Operation	81
7	Security	82
7.1	Adding Users	83
7.2	Viewing Users.....	83
7.2.1	New Password Entry	83
7.3	Setting User Access	84
7.3.1	Security System User Access.....	84
7.4	Setting Security Options	86
7.5	Audit Trail	87
8	Data Logging.....	88
8.1	Selecting Points for Logging	89
8.2	Starting/Stopping Data Logging	89
8.2.1	Calculating Log File Size	90
8.3	Reviewing Historical Data.....	91
8.3.1	History Plot Setup.....	91
8.3.2	Plotting Historical Data	92
8.4	USB File Transfer	93
8.4.1	Recommended File Maintenance	95
8.5	FTP/FileWeb/DataWeb Interface.....	96
8.5.1	More About FTP, FileWeb and DataWeb Interfaces	97
8.5.2	FileWeb/DataWeb Server Components and Requirements.	99
8.6	FDCUtil.com Web site for FTP, FileWeb and DataWeb Testing.....	100
8.7	Annotation	106
8.8	AddView Digital Signatures	107
9	Device Settings	108
9.1	Tuning	109
9.1.1	Heat or Cool only P (or PD) Control.....	109
9.1.2	Heat/Cool (Bimodal) Control	110
9.2	Alarms	110
9.3	Setpoint Limits	111
9.4	Event Names	112
9.5	Navigation	112
9.6	Communication Settings.....	113
9.6.1	Ethernet Settings	114
9.7	Email	115

9.7.1	Email Address Entry	115
9.7.2	Email Addresses.....	115
9.7.3	Email Settings.....	116
9.7.4	Email Message	117
10	Offline	118
10.1	Power Recovery	119
10.1.1	Recovery Interval.....	119
10.2	Degrees C/F Units Selection	120
10.3	Clock Settings.....	120
10.3.1	Time Options	121
10.3.1.1	Local Time Server Settings	121
10.3.2	Daylight Savings	121
10.4	Language	122
10.5	Calibration	123
10.5.1	Loop Calibration Offset	124
10.5.2	Manual (Factory) Calibration.....	125
10.5.2.1	Thermocouple Input Calibration	125
10.5.2.2	RTD and Linear Input Calibration	127
10.6	Display Settings.....	129
10.6.1	Calibrate Touch	129
10.6.2	Backlight Settings	130
10.7	Configuration	131
10.7.1	Importing an OEM Default Configuration	132
10.8	About MCT-MC.....	133
10.9	Exit Application	134
11	Communications.....	135
11.1	Ethernet Communications	135
11.1.1	Guide to Smart Networking Practices	135
11.1.1.1	The MC and Network Security	136
11.1.2	Using the Web Server.....	137
11.1.3	Using the VNC Server	139
11.1.3.1	Recommended VNC Viewer Settings (PC/MAC)	139
11.1.3.2	Recommended VNC Viewer Settings for Tablets	141
11.1.3.3	Accessing the MC through a VNC Viewer	142
11.1.4	Using Modbus TCP/IP Communications	144
11.2	Serial Communications Option	145
12	Alarm Codes and Troubleshooting	146
Appendix	148
A.1	Modbus Communications	148
A.1.1	Supported Function Codes	148
A.1.2	MCT-MC Loop Control Data Registers	149
A.1.2.1	Control Registers.....	150
A.1.2.2	Automatic Program Registers	154
A.1.2.3	Starting an Automatic Program	156
A.2	FTP, FileWeb, DataWeb Requirements/Installation	158
A.2.1	Introduction.....	158

A.2.2	System Overview.....	158
A.2.3	System Requirements	158
A.2.4	MySQL Installation.....	158
A.2.5	Website Installation.....	158
A.2.6	Data Transfer Service Installation	159
A.2.7	HTTP vs HTTPS.....	159
A.2.8	FTP Server.....	159
A.2.9	File Transfer Service Configuration (FileWeb)	160
A.2.10	Database Transfer Service Configuration (DataWeb)	161
A.2.11	Database Field Map.....	161
A.3	Profile Recovery Detail	164
A.4	Touch Screen Interface Specifications	166
A.5	Power Supply Specifications	169
A.6	Power-On Delay Relay Specifications	173
A.7	Ordering Specifications	175
A.8	Support and Warranty Information.....	178

1 What is the MCT-MC?

The MCT-MC system combines all of the features of a loop controller, video/chart recorder and data logging system into a single/intuitive display device. Email (supporting SSL/TLS), SMS (text messaging), FTP, FileWeb, DataWeb (file transfer protocols for automated data backup and web database interface) and remote viewing/control (via Web server/VNC server) are standard with the MC and can be accessed via LAN/WAN using a PC, tablet or smart phone device.

Future Design Controls' "MC" provides a 4.3" or 7" color touch screen interface with standard "Smart Device" user interface features for multi-loop OEM control applications. All loop configuration and runtime user access is configurable at the device with no PC software required. OEM's have the ability to configure runtime features (screen availability, menus, language, etc...) to easily customize the system for their requirements. These configurations can be imported/exported to any other MC device for setup (from scratch) within minutes.

Individual high performance board level PID loop controls (one for each loop up to a maximum of 10) offer up to four control outputs each, powerful profiling capabilities with up to three events and full auto tune functionality with high resolution universal process inputs.

1.1 Features

Each of the MC loop control boards provide a single digital input that can be programmed as an automatic program control input, input alarm or input status (visual loop status indication).

Each of the loop control boards also provide up to four control outputs which can be used as PID control outputs for heat/cool, direct outputs for controlling external equipment related to the application through software switches called events, or be programmed to act as system alarm outputs.

The MC can be operated in single set point or automatic program control mode. Program entry is made easy through the use slide list selections and menu items on a single entry screen. Programs can be copied to the external USB memory stick and then imported to another MC controller which eliminates the need to enter duplicate programs on multiple systems.

Data file analysis tools make looking at historical data a simple task. Any control variable saved to the data file can be plotted on the historical data chart for any time frame within the data file's total time range.

The built in Ethernet functionality includes a Web Server to provides access to all MC data (view only), a VNC interface for remote control and monitoring and an NTS clock, all available via a local Intranet connection (wired or wireless), or the World Wide Web using standard software like Microsoft's Internet Explorer.

The MC provides a rich set of tools for control interaction and process monitoring. The interface provides various loop, chart, alarm, automated program status as well as historical data, alarm log and audit trail views. The menu driven interface eliminates screen "clutter" by providing an easy to use "Smart Device" interface for interaction between the user and MC.

The MC can store over a year worth of data on its SD memory card. Data logging can be enabled manually or automatically during program operation. Data backup is provided via a USB memory stick for plug and play transfer of files to any PC and through the included FTP back-up utility.

The MC protects system access with a four level security system (user rights based), including audit trail capability that documents all user activity and ensures data integrity by digitally signing all data files and audit trails to meet regulatory requirements.

The MCT-MC controller includes the following features:

ACCESSIBILITY

- Touch screen, "Smart Device" user interface (UI) with 30,000 hour (4.3") or 50,000 (7") LED display
- Built in configuration software; no external software or PC required
- Email, SMS, FTP, FileWeb, DataWeb, VNC and Web functionality standard
- Remote View/Control using PC, Tablet or Smartphone.
- National time server connectivity with daylight savings.

COMMAND BAR ICONS NAVIGATION, HELP & HOME

The Master Command Bar located on the top of the display provides easy & intuitive 1-touch access from anywhere in the system to Navigation, Help and configured Home view.

Home brings the user back to the system "Home" view. The Home icon can be configured for the following standard views:

- Loop view: includes PV & SP digital display, PV min/max, PID % Output, Auto-Manual, event, profile access and more.
- Overview: all loops, profile and event status
- Chart view: (trend up to the last 24 hours from system RAM) supporting 4 trends with up to 8 values per trend
- Alarm view or Alarm File

Help offers content sensitive text for every view / page in one of 11 supported languages chosen by the user.

Navigation provides access to the configured menu system, traditional drop down or icon.

SECURITY AND AUDIT TRAIL

- Supports up to 30 users over four user groups with access to 40+ functions restricted by user group.
- Supports password aging and verification.
- Operator Audit Trail provides history for all user activity that includes date, time, user name and action; i.e. Loop SP change from 55.2 to 103.5.

PROFILE RAMP/SOAK

- Individual operation per loop or set point generator (one loop runs profile and other loop set points automatically set to follow master loop)
- Start: via touch screen or Event input
- Profile Name: 16 character naming convention
- Global Profile Configuration:
 - Start from PV or static SP
 - Guaranteed Soak & Ramp band
 - Power Fail / Recovery: Continue from last SP value, PV or static mode.
- Profile Segments: (maximum of 64)
- Guaranteed Soak & Ramp per step
- Events: up to 3 per step (based on loop configuration).
- Jump-To Step: configurable per step
- Profile End Alarm
- Configurable Profile End Logic:
 - Current (Static) Control SP: Set Point & Event status prior to Profile Start is loaded at end of the Profile.
 - Final SP of Profile with all Events off

ALARMS

- Up to 30 alarms configurable to B42 (up to 3 alarm outputs per B42).
- Loop* Alarm Types: Process High & Low, Deviation High & Low, Deviation Band, Event Input and End of Profile.

* B42 configured as Monitor Input (no PID control) configurable only with Process alarms.

Alarm Mode:

Normal or Hold (on start-up Hold mode will not activate if in alarm condition and arm once out of alarm condition).

Silent Alarm, activation does not indicate alarm or write to alarm log file.

Alarm outputs configurable as latching or non-latching.

DATA ACQUISITION

- Data log PV, SP and PID percent output.
- File name: Free form 16 character appended by time/date or the profile name if started with a profile.
- File Start/Stop: user on-demand, on system boot or profile ramp-soak start/end.
- Data Log interval: configurable 1 second to 31 minutes.
- File Interval: configurable to set time in days (1 to 31) to end and start a new file. This allows syncing files to match product cycles as well as keeping file size manageable.
- ID#1 and ID#2 fields allow user to enter specific information such as a batch and/or lot information that is associated with the data file.
- Operator Comments/Events: Unlimited operator comments/events linked to each file
- File Type: Data Log files are saved in .csv format.
- Digital Signatures: Automatic system as well as user entered signatures.
- Historical Data Viewer: View data log files on the display. Chart is auto-scaled on an X & Y axis for time and units.
- Meets the requirements for:
 - CFR21 Part 11
 - AMS2750E

EVENT INPUTS

- B42 each have 1 event input configurable for one of the following functions.
 - Profile Run
 - Hold
 - Run/Hold
 - Abort
 - Step Advance
 - Failure Transfer (Outputs)
 - Alarm Input (indication only)
 - Loop Status Input

2 Installation

All MC components are pre-loaded with all operating software and firmware before leaving the factory so it is ready to install when you receive it. Before beginning installation, completely read through this section as well as the following section (3. Power and Wiring) to gain an understanding of the entire installation process. Consider the installation carefully. Plan the power, signal and control wiring before installing the MC. Also consider the cabinet space, hardware dimensions, environmental conditions and use good wiring practices to minimize problems that may occur due to electrical interference.

**WARNING:**

- To avoid potential electric shock and other hazards, all mounting and wiring for the MC must conform to the National Electric Code (NEC) and other locally applicable codes.
- Special expertise is required to install, wire, configure and operate the MC controller. Personnel without such expertise should not install, wire or operate the MC.

**CAUTION:**

- Prevent metal fragments and pieces of wire from dropping inside the housing of any MC component. If necessary, place a cover over the components during installation and wiring. Ingress of such fragments and chips may cause a fire hazard, damage or malfunction of the device.
- When handling the B42 series loop control boards, use proper ESD (electro-static discharge) handling procedures to prevent damage to board components.
- Locate the MC and all related control components away from AC power/motor wiring and sources of direct heat output such as transformers, heaters or large capacity resistors.

2.1 Enclosure Guidelines

The MC must be installed correctly for reliable operation. The MC controller is designed for installation within a suitable enclosure. Do not install the MC outside of an enclosure. Care must be taken when locating components to ensure that AC power wiring, contactors, starters, relays and other sources of electrical interference are properly located to minimize their impact on the MC control system.

Particular note should be taken to the position of variable speed drives and switching power supplies. Their input and load cables should be screened and properly grounded to a central equipment grounding point to prevent radiated emissions from affecting MC operation.

2.1.1 Locating the MC Touch Screen Interface

It is recommended that the unit be mounted within the front panel of a steel enclosure, through an appropriately sized opening. Proper enclosure depth is required to insure that there is adequate spacing between the rear of the interface and the front of any high voltage devices mounted in the enclosure when the enclosure door is closed. It is required that a minimum separation of 2" be maintained, so plan a depth to accommodate at least 4" (102mm) behind the front of the panel.

Proper clearance must also be maintained above, below and on both sides of the interface to allow for heat dissipation and to facilitate mounting. A minimum of 2" is recommended. Note that additional space may be required below and to the right of the interface (looking from rear of unit) to accommodate the communications wiring depending upon the type of communication cables used.

2.2 Environmental Considerations

Do not subject the MC touch screen interface to operating temperatures below 0°C (32°F) or above 50°C (122°F). The operating temperature for the P41/B42 loop controls is limited from -10°C (14°F) to 50°C (122°F). Minimum and maximum relative humidity levels are limited between 10% and 90% (non-condensing) for the touch screen and 0 to 90% for the loop controls. The MC touch screen interface is to be used indoors only. The unit should not be installed where fast temperature variations may occur as this can cause condensation of water vapor on the device.

The MC should not be exposed to excessive dust, dirt, salt, direct sunlight or shock and vibration. Do not operate the MC controller in an area where chemicals or flammable gases are present. Permitted storage temperature extremes for the MC control system are limited to -10°C (14°F) and 60°C (140°F) for the touch screen and -40°C (-40°F) and 60°C (140°F) for the loop controls.

2.3 Mounting Dimensions

The quantities of certain components vary depending upon the application and options ordered. Make sure that you have all components required for your application prior to installation. The 4.3" touch screen interface is supplied with four mounting clips and the 7" touch screen interface is supplied with six.

All clips must be installed and properly tightened to insure the IP65 protective rating. Failure to install all mounting clips may also affect touch screen operation. DO NOT over tighten the mounting clips. The clips should be tightened just enough to fully compress the gasket so that the bezel is parallel with the mounting surface. The maximum torque used should be applied evenly on all sides and not exceed 1N-m (8.9 in lb) to prevent the LCD panel from flexing.

Top view

Bottom View

Mounting Clip Slot

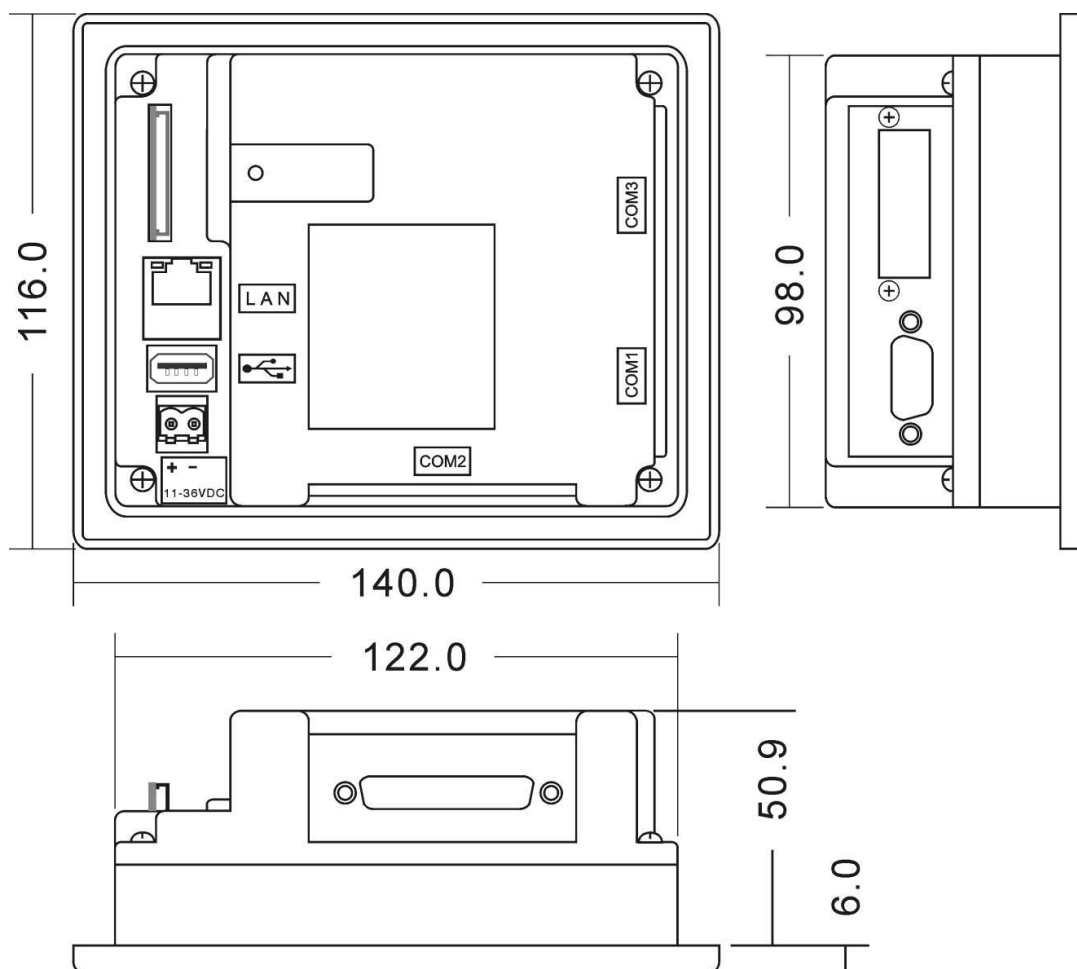

Mounting Clip Installed in Slot

2.3.1 MC 4.3" Touch Screen Interface

All dimensions are in mm. Tolerance +/- 1 mm.
 Panel cutout: 123⁺¹ x 99⁺¹

 COM1 DB9, Male	 COM3 Not Used	 LAN, Ethernet (RJ45)	 SD slot
 COM2 DB25, Female	 USB port	 Power supply	

NOTE: The MC will not operate properly without the SD card installed into the SD card slot on the back of the unit. The SD card has all software required, loaded onto the card for 'Auto-Boot' operation. The slot on the back of the interface is 'keyed' so the card can only be installed in one direction. The card is pre-installed for your convenience. If the card is removed, take care when inserting the SD card and DO NOT force it into the slot. The card **MUST** be installed prior to application of power.

2.3.2 MC 7" Touch Screen Interface

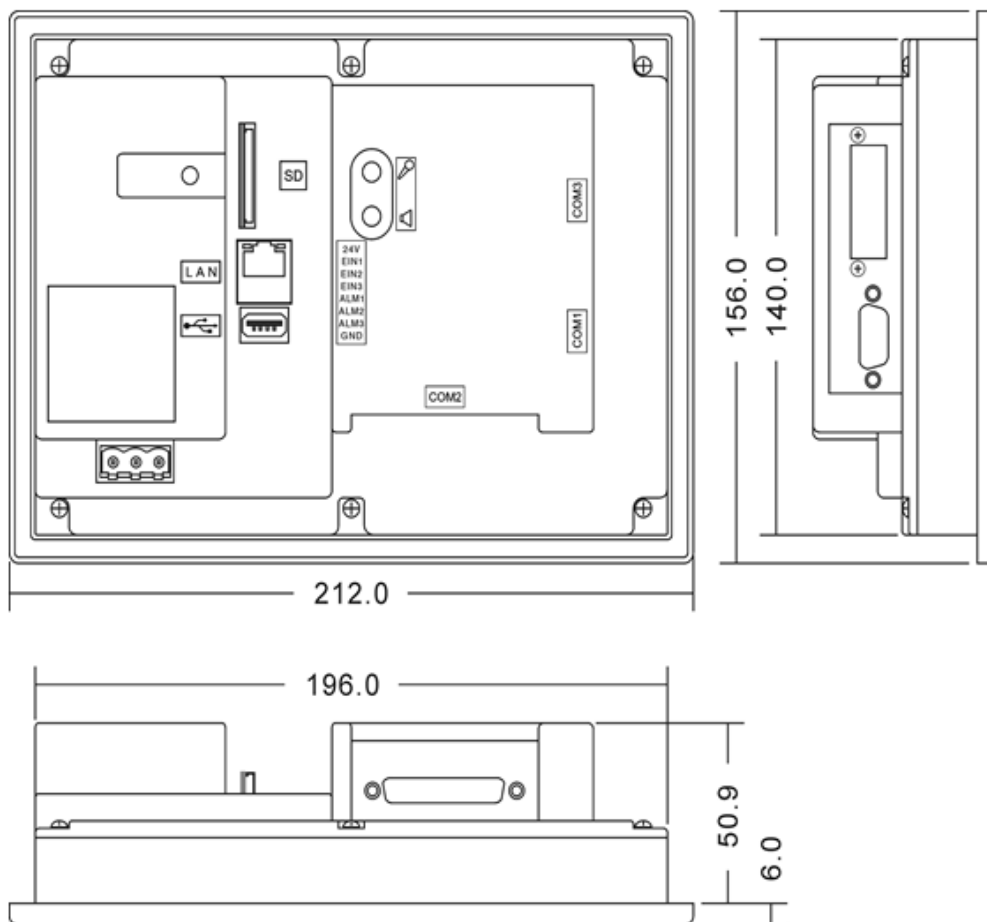

All dimensions are in mm. Tolerance +/- 1 mm.
Panel cutout: 197⁺¹ x 141⁺¹

COM1 DB9, Male

COM3 Not Used

LAN, Ethernet (RJ45)

SD slot

COM2 DB25, Female

USB port

Power supply

NOTE: The MC will not operate properly without the SD card installed into the SD card slot on the back of the unit. The SD card has all software required, loaded onto the card for 'Auto-Boot' operation. The slot on the back of the interface is 'keyed' so the card can only be installed in one direction. The card is pre-installed for your convenience. If the card is removed, take care when inserting the SD card and DO NOT force it into the slot. The card MUST be installed prior to application of power.

2.3.3 MC Process Loop Controls

One PID loop control is required for each process control loop in the system. The MC is compatible with both the Future Design Controls P41, ¼ DIN control and the B42 board level control. Refer to the FDC controller manual for the model of loop control being used for dimensions, appropriate mounting and installation instructions.

For applications requiring frequent access to the process controllers, the panel mounted P41 series provides direct access to the controllers. For applications where operator access to the controls is not required, or is desired to be kept at a minimum, the B42 loop controls can be mounted directly inside of an enclosure. This also reduces wiring concerns by eliminating the need to run the sensor, communication and control wiring for each control to and from an enclosure door.

NOTE: *The MC requires firmware version V.22 or later in the P41/B42 loop control for proper manual event operation. Early model controls can be used, but the manual event control will not function. Only automatic ramp/soak program event control will be available.*

3 Wiring

This section describes the methods and precautions for wiring the MC system components.

**WARNING:**

- Turn off power to the MC before starting installation, removal, wiring, maintenance and inspection of the MC controller. Failure to turn off power may cause electric shock, create a fire hazard or cause damage to the MC.
- Emergency stop and interlocking circuits **MUST** be configured outside of the MC control system. If such circuits are made through the MC, failure of the MC control system may cause uncontrollable operation, damage to equipment or accidents.

**CAUTION:**

- This section presents recommended installation practices and procedures. Since no two applications are identical, these recommendations should be considered as guidelines. The system designer should be aware that devices in control systems could fail and thereby create an unsafe condition.
- Electrical interference in an operator interface can lead to equipment start-up, which could result in property damage and/or physical injury to the equipment operator.

If the application requires an operator or attendant, you should be aware that this potential safety hazard exists and take appropriate precautions. Consult NEMA ICS 3-304 for more information regarding safety for the installation of solid-state programmable control devices.

3.1 Power Requirements

The MC control system touch screen operates on a nominal 24Vdc supply voltage with an allowable range of 11 to 36Vdc (90-250Vac power option is available for the 7" model). The P41/B42 loop controls can be ordered to operate from either a DC (11-26Vdc) or an AC (90-250Vac) supply. Do not power the MC controller components and highly inductive loads or input circuitry to other equipment with the same DC power supply used for the MC.

If the MC is installed in an area with poor power quality or frequent power interruptions, it is recommended that a time delay-on relay be installed in the power supply wiring to all components of the MC. This will prevent rapid on-off cycling of the MC during brown-out or momentary power interruptions. Rapid power cycling to MC can cause damage to the electronics and/or loss of data.

3.1.1 Installing the Power-On Delay Relay

Due to the rate at which AC/DC power supplies reach their nominal supply voltage after application of power, the relay contact of the timer should be installed between the output of the power supply and the power input of the MC control system components. This allows the power supply output voltage to reach its nominal value prior to connecting the MC to its output terminals.

In order to properly sense the loss of power, the time delay relay coil should be wired to the AC power source for the DC power supply of the MC. This will insure that the MC is turned off/on at the proper times and prevent malfunction that can be caused by rising or falling voltage at the power supply output during power interruption.

NOTE: It is recommended that the time delay-on relay be set for a minimum period of 3 seconds.

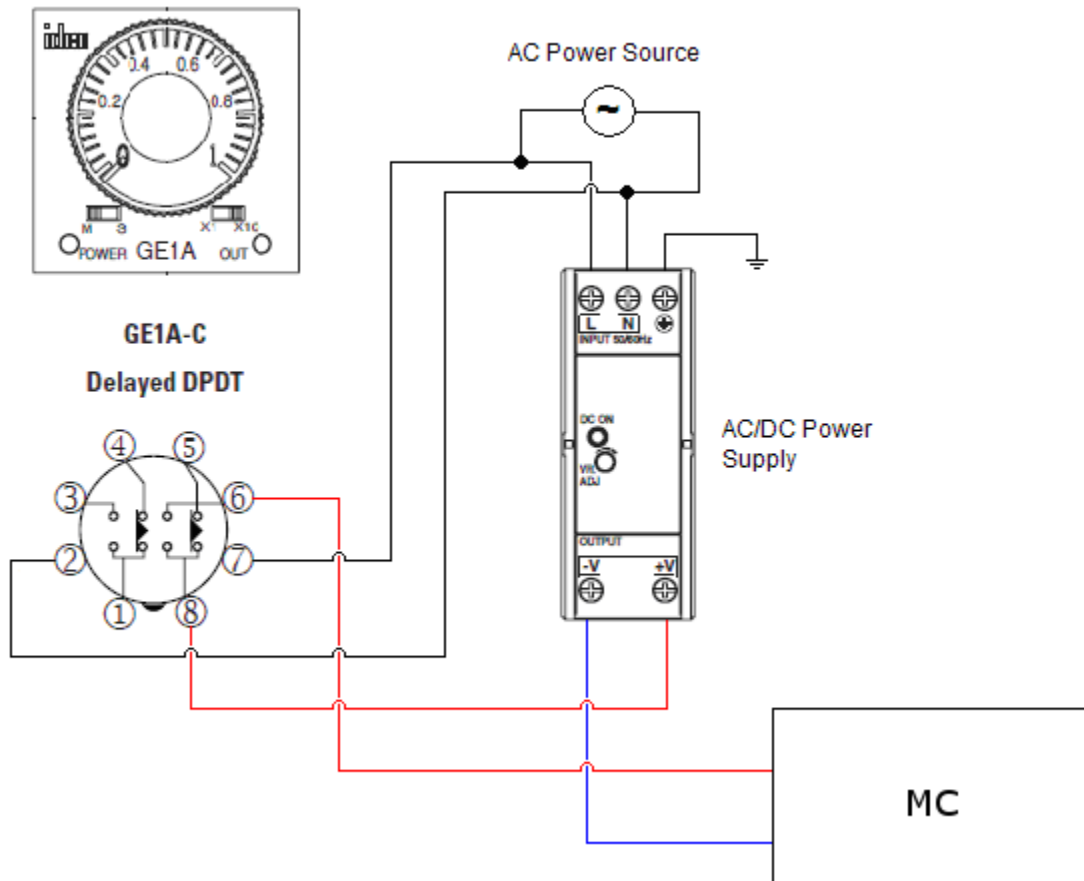

3.2 Connecting to the MCT-MC Interface

Power wiring lengths should be kept to a minimum, and it is preferable to have DC power wiring run using a minimum of 18/2 twisted, shielded cable. This keeps the “hot” and “common” wires paired to minimize the effects of external noise.

To make a connection, strip about ¼” of insulation off the end of the wire, turn the connector screw counterclockwise until the gap is wide open, insert the wire all the way in, and turn the screw clockwise until it's tight. Connect positive DC line (hot) to the ‘+’ terminal and the negative DC line (common) to the ‘-’ terminal. The other end of the cable should be properly terminated at the 24Vdc power source, and the shield connected to the main earth ground.

NOTE: *Upon application of power, if the display does not come on within 2 seconds, remove power. The interface is reverse polarity protected. Check wiring to insure proper connections and try to power up again. An Internal fuse will prevent damage for over voltage conditions; however, it isn't guaranteed. DC voltage sources should provide proper isolation from main AC power and similar hazards.*

3.2.1 4.3" Touch Screen

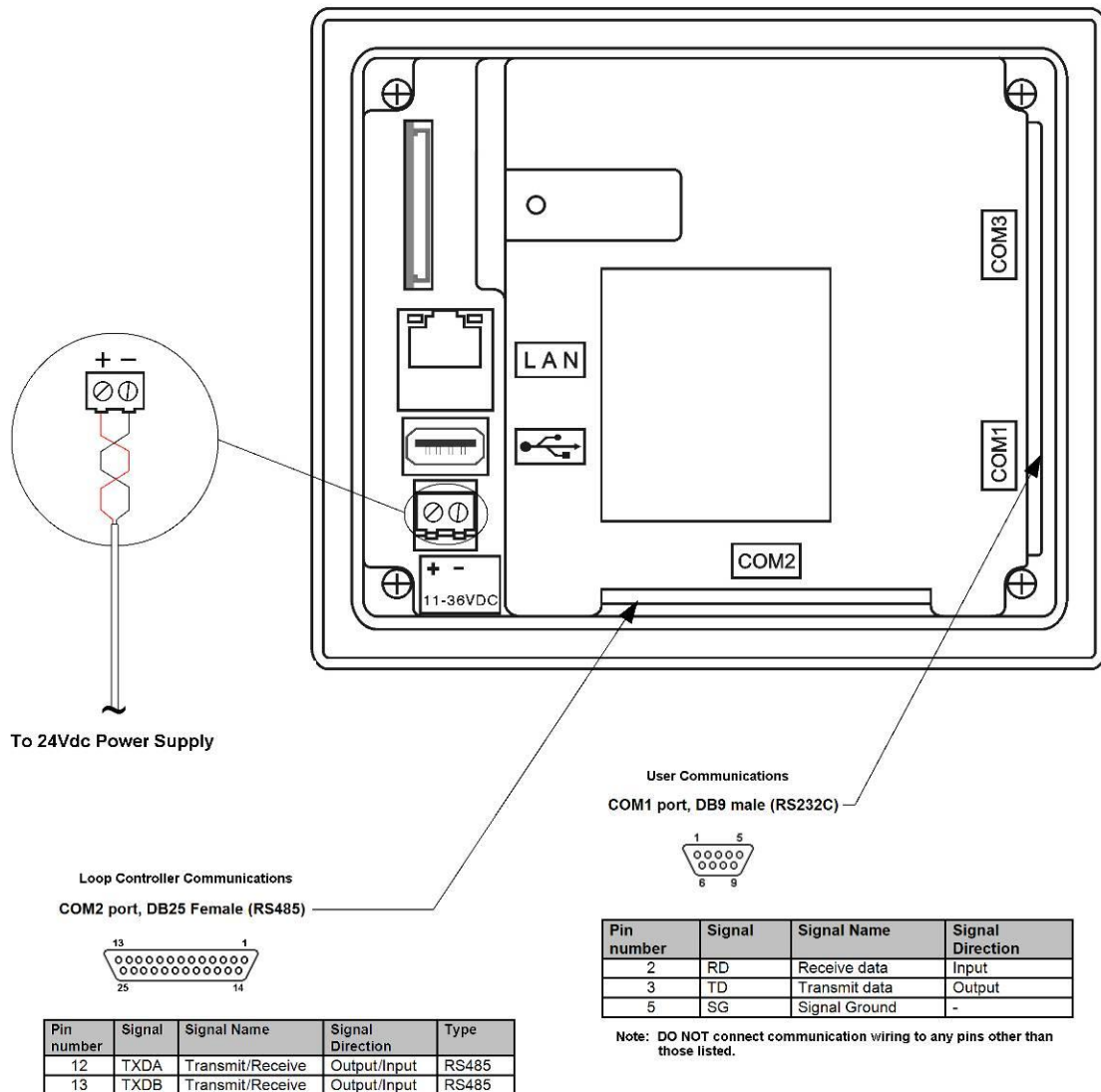

3.2.2 7" Touch Screen

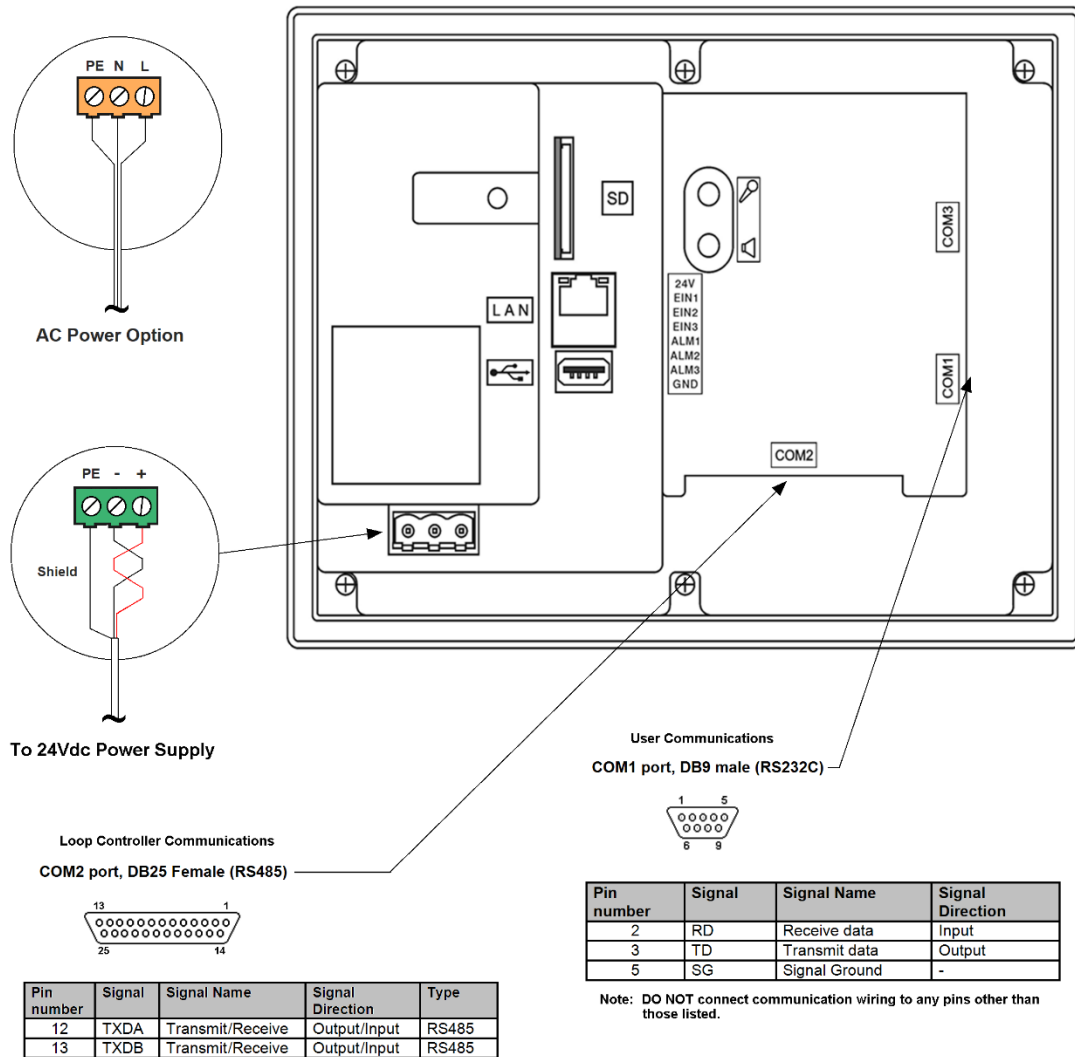

NOTE: The power connection for units with the AC power option are orange. Units requiring DC power are supplied with a green power terminal.

3.2.3 Process Loop Controller Communications

The loop controls communicate with the MC touch screen using the RS485 communications port. This allows up to ten P41/B42 boards to be connected using one 2-wire link. The controllers are wired in parallel with each one having their own communications address of 1 through 10 (corresponding to loops 1 through 10).

Communication wiring should be run using a minimum of 24 AWG twisted-pair, copper conductors. For short runs (< 10 feet total), non-shielded wiring can be used as long as proper separation from power/control conductors is maintained. For communications wiring where the total length will exceed 10 feet, shielded twisted-pair should be used.

NOTE: It is important to keep the power/control and sensor/communications wiring separated from one another. Relay and/or high voltage outputs can interfere with the sensor and communication wiring as they cycle on and off, which can cause erroneous sensor readings or communications errors.

FDC recommends the use of shielded wire for all installations in order to maintain optimum performance and minimize the possibility of communications errors.

When using shielded twisted-pair, be sure to ground only one end of the cable, preferably at the loop controller. Allowing any other portion of the cable shield to come in contact with ground, or grounding both ends, will cause ground loop currents to flow in that section of the cable shield which can disrupt communications.

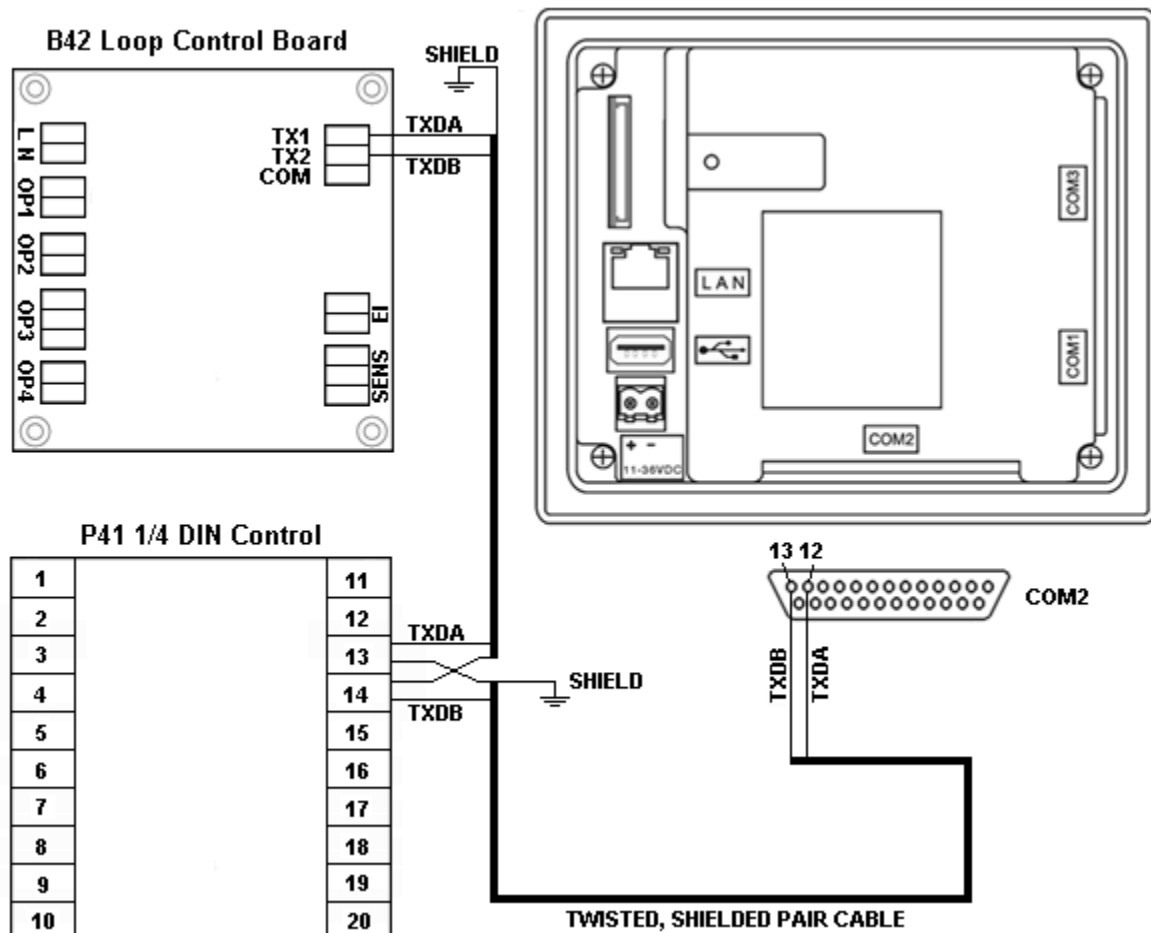

3.2.4 Connecting to the Process Loop Controls

The MC is compatible with both the Future Design Controls P41, ¼ DIN control and B42 board level process loop controls. The input and output wiring to the individual loop control(s) is dependent upon options ordered on each device as well as the intended application. For detailed information on input and output wiring, refer to the user manual for the type of control used.

3.2.5 User Serial Communications

The MC touch screen provides an RS232C user communications port for connecting the MC to a PC running software such as Future Design Control's Envision software. In order to connect the MC to a PC, a cable must be fashioned according to the diagram below.

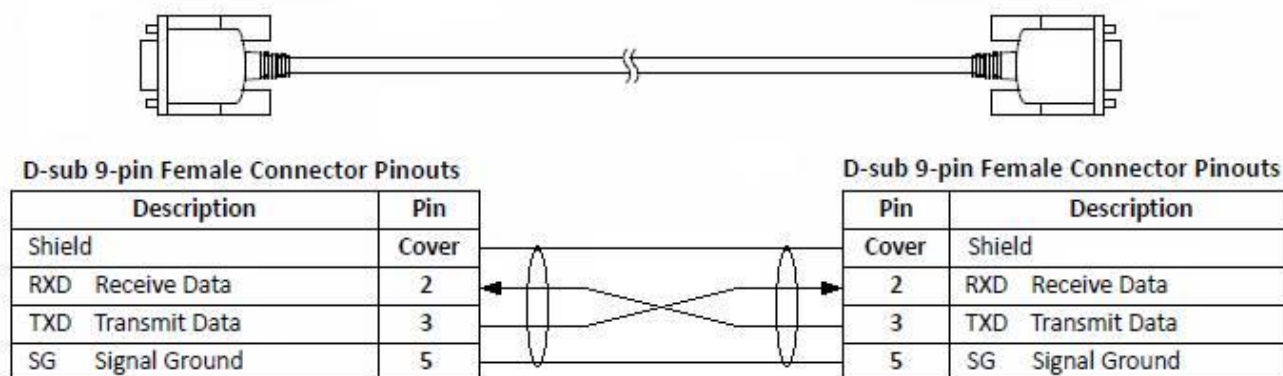

NOTE: DO NOT use a standard null-modem cable to connect the MC to a PC. Most computers do not provide a standard serial port and a USB to serial converter must be used. Incompatibilities may exist between the MC and certain USB to serial adapters which may cause the MC to malfunction when connected using a standard null-modem cable.

If more than one MC controller is to be placed on the communication link with a PC, an RS232/485 converter is required for each MC in order to convert the RS232 communications port to a RS485 multi-drop communications for connecting multiple MC controls on the same PC communications link.

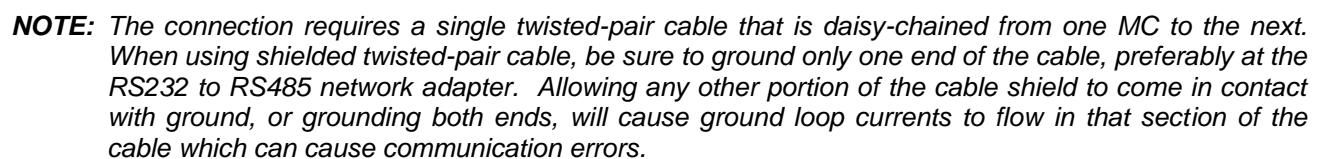

4 Configuring the MCT-MC

The MC Configurator is a powerful tool that is built in to the system. It is a program that allows the OEM or user to set up control system options for the MC runtime application. This allows for on-the-spot setup of the MC without the need for external hardware and software. The user or OEM must first run the Configurator prior to putting the MC into service in order to properly setup the system for its intended use. The MC Configurator provides the following functionality:

- Set the number of control loops that the system will use (one to ten).
- Provide control loop configuration settings for input type, output function, set point range, etc.
- 'Splash Screen' name editing for custom OEM or user requirements
- Enable/disable options for runtime menu and screen availability
- Text editing for all system event and alarm names

The Configurator program does not run at the same time as the main runtime software. It can be run by exiting the runtime software via the Offline Setup\Exit Application screen. When the "Exit application (configuration mode startup)" option is selected, on the next power-up, the Configurator application will automatically start.

To access the Configurator:

1. From the runtime application, press the "Home" icon to make sure you are on the main view.
2. Press the "Menu" icon (monitor) and select Device and then Settings.
3. From Settings, press the "Menu" icon (monitor) and select Offline and then Offline. Press "Yes" at the prompt to go offline.
4. From Offline, press the "Menu" icon (monitor) and select System and then Exit.
5. On the Exit Application screen, press the "Exit Application (configuration mode startup)" button. Press "Yes" at the prompt to exit the application.
6. Once the runtime application quits and the desktop is shown (black screen with the words "System Startup Please Wait..."), cycle power to the MC. Once the MC finishes its boot sequence, the Configurator application will be automatically started.

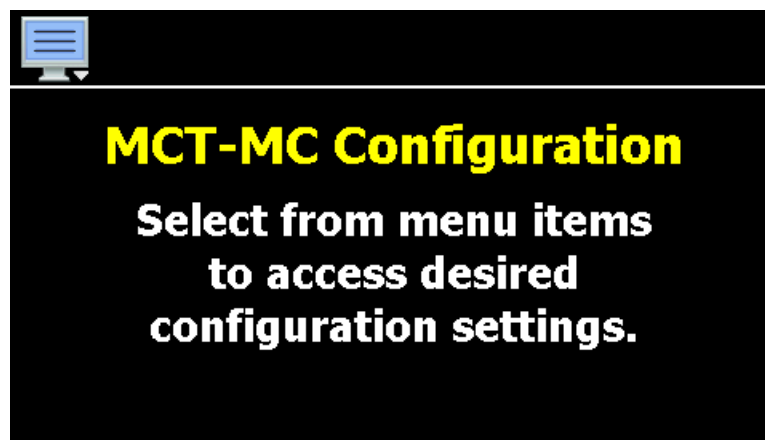

From the Configurator, the user or OEM can then setup all process loop controls as well as choose from a long list of standard features to provide in the runtime application. During setup, the output control functions of each device can be changed, so any equipment being controlled by the outputs should be placed in an “off” state, so that any modifications to output functions will not cause an unsafe condition or damage to equipment.

The Configurator menu is accessed by pressing the “Monitor” icon at the top left of the screen.

File	Exit
Setup	About
Startup	
Tagnames	

The **File** menu provides selections of “Exit” and “About”. The exit function for the Configurator saves all settings and closes the Configurator application.

The about selection displays version information for the Configurator application and configured control devices.

File	
Setup	Control Setup
Startup	Loop Configuration
Tagnames	Loop Address Utility

The **Setup** menu provides access to the primary controller setup options. These options include the controller setup (number of loops), the loop control board configuration settings and the loop address utility that can be used to automatically assign the proper communications address to an attached loop control board.

File	
Setup	
Startup	Functions
Tagnames	Startup View

The **Startup** menu provides access to enable and disable runtime screens/menus and set the desired startup view selection.

File	
Setup	
Startup	Alarm Names
Tagnames	Event Names
	Custom Name\Address

The **Tagnames** menu provides access to the text editing functions of the Configurator which allow the event and alarm names to be changed to match their use in the system. The menu also provides access to edit the splash screen information that is shown when the runtime application starts.

IMPORTANT:  Once all configuration settings are made, you must select “Exit” from the File menu to exit the Configurator prior to cycling power to the MC. All configuration files are written upon exiting the Configurator. Do not cycle power prior to exiting the Configurator or settings will be lost and the MC will not operate properly once the runtime application starts.

Upon exiting the Configurator application and cycling power to the MC, the runtime application will be automatically started on the next boot sequence.

4.1 Control Setup

The “Control Setup” screen is accessed from the Setup menu. It allows the user or OEM to set the number of control boards that are attached to the system. Once set, the loop configuration settings will be made available for the total number of loops entered.

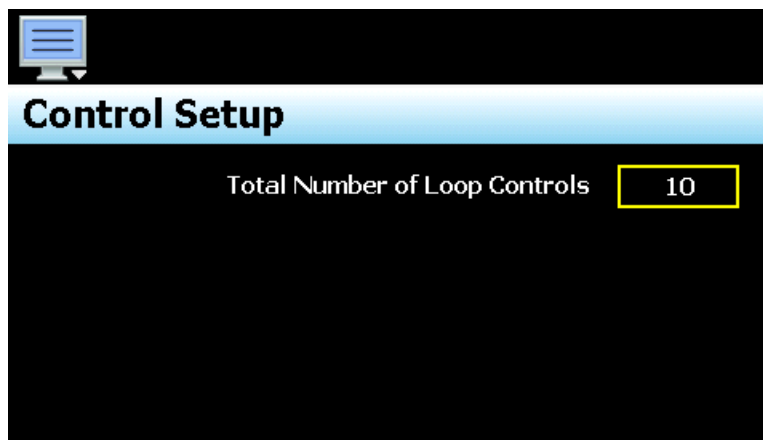

4.2 Loop Address Utility

In order for the MC to properly communicate with each of the loop control boards, they must be configured for the proper communications address. The factory default communication settings of the loop control boards are set for a communications address of one, which correspond to the proper settings for loop 1. For a single loop MC control system, no further settings are required. Simply connect the communications wiring between the control board and the MC interface, and the system is ready to go.

For a multi-loop control system, the other loop control board(s) must be set for an address that corresponds with the loop number, i.e., 2, 3, 4.... If a display module is not available to connect to the loop control board in order to set its address, the Loop Address Utility can be used. It is accessed from the Setup menu.

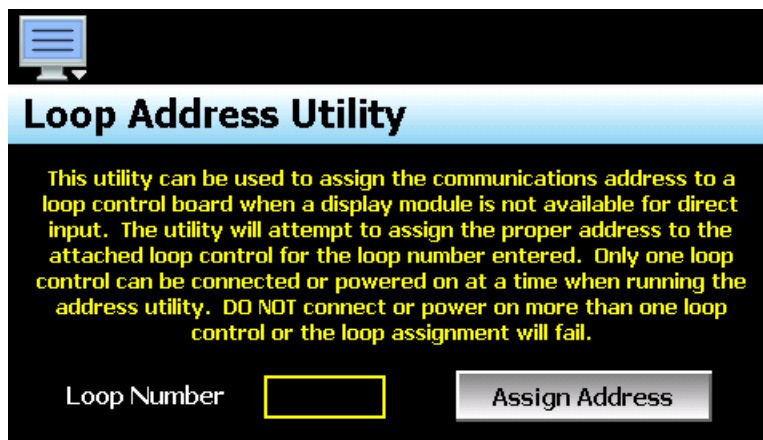

In order to use the utility, only one loop control board can be connected to the MC touch screen display at a time. Since the default address of all control boards is 1, if more than one was connected, they would all respond to the same command which would cause them all to be set to the entered address. If more than one loop control board is connected, disconnect the communications wiring from the loop control board(s) that you DO NOT want to set the address on. An alternative is to remove power from the loop control board rather than disconnecting the communications wiring.

With only one loop control board powered on or connected to the MC via the communications link, press the Loop Number field and enter the address to assign to the attached loop control. Once entered, press the "Assign Address" button and the utility will begin scanning for the loop control board and set its address to the one entered once found. If the utility fails to set the address, check the wiring to insure it is properly connected.

If the loop control board has been previously used for another application, it may be possible that the address or other communications settings have been changed, which prevent the utility from working. In this case, a display module must be connected to the loop control board to set the proper communications settings:

Address: 1 to 10 (for loop 1 to 10)
Baud rate: 9600
Parity: Even

IMPORTANT: *The loop input number corresponds to the communications address that must be set in the loop control board for the MC to access it properly. If the communications address is not set properly in the loop control, the MC will not be able to communicate with it, or may communicate with the wrong loop control and assign incorrect values for the loop.*

4.3 Loop Configuration

The Loop Configuration screen is accessed from the Setup menu. The screen provides access to all loop control board settings. When more than one loop is configured, the left/right scroll buttons will be provided at the top right of the screen. These buttons are used to scroll through all available loop controls in order to view/edit settings for each.

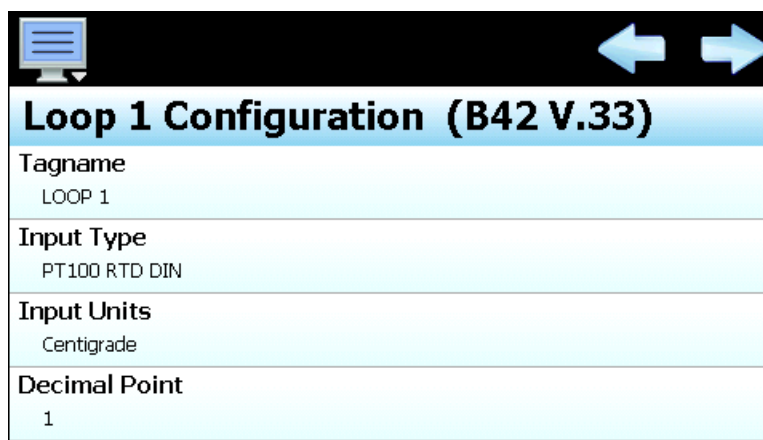

Loop 1 Configuration (B42 V.33)	
Tagname	LOOP 1
Input Type	PT100 RTD DIN
Input Units	Centigrade
Decimal Point	1

The model and version of the loop control attached will be shown in the scroll list header. To view all of the available settings, simply swipe up or down on the screen to scroll through the list items. To edit a value, tap the row for the desired item. For a comprehensive list of all loop control board settings, their ranges and factory default values see the B42/P41 product manual.

IMPORTANT: *Care should be taken when configuring loop controls as automatic ramp/soak programs may be downloaded to any loop configured in the system. Each loop should be configured with the appropriate settings to insure the ramp/soak programs operate properly. Typically all loops, with the exception of communication address, are configured identically. This especially applies to the automatic ramp/soak program global settings.*

- Setpoint at start of automatic program (section 4.3.29)
- Setpoint at end of automatic program (section 4.3.30)

- Power Fail Recovery (section 4.3.31)

4.3.1 Tagname

The Tagname entry allows the user or OEM to assign a specific name for each control loop, up to 11 characters in length. This name will be used throughout the MC runtime application and can be used to provide a more detailed description as to the function the loop provides. Default tag names are Loop1 through Loop10.

4.3.2 Input Type

The Input Type entry is used to select the type of sensor that will be connected to the loop control. The input type can be a temperature input (thermocouple or RTD) or a linear input type (Vdc or mA).

Press the Done button to exit screen.	
Input Type	Done
J Type T/C	<input type="checkbox"/> OFF
K Type T/C	<input type="checkbox"/> OFF
T Type T/C	<input checked="" type="checkbox"/> ON
E Type T/C	<input type="checkbox"/> OFF
R Type T/C	<input type="checkbox"/> OFF

The input type selections are mutually exclusive, i.e., selecting one input will turn all other selections off. Once the desired input type has been selected, press the “Done” button to set the input type for the loop control board and return to the main Loop Configuration screen.

NOTE: The loop control board is ordered with either a standard input for thermocouples and RTD’s, a voltage input or a milliamp input. The selected input type must be set to match the type of input supplied on the loop control board or the unit will not operate correctly.

4.3.3 Input Units

The Input Units entry is used to select the temperature units for temperature input types (thermocouple or RTD). If the selected input type for the loop is a linear input (Vdc or mA), the Input Units entry will display the text entry keypad allowing the user or OEM to enter specific engineering units up to 4 characters.

Press the Done button to exit screen.	
Input Units	Done
Centigrade	<input checked="" type="checkbox"/> ON
Fahrenheit	<input type="checkbox"/> OFF

The input unit selections for temperature are mutually exclusive, i.e., selecting one will turn off the other. Once the desired temperature units have been selected, press the “Done” button to set the input units for the loop control board and return to the main Loop Configuration screen.

4.3.4 Decimal Point

The Decimal Point entry allows the input precision to be adjusted between 0 and 1 decimal digits for temperature input types, between 0 and 2 for a 0-60mV input and from 0 to 3 for Vdc and mA input types.

IMPORTANT: *Once the loop control board has been configured with a specific decimal point, changing the decimal point will require the loop control board to be reconfigured in order to maintain previous control settings. Automatic programs, alarm set points, set point limits, input low/high scale, etc., DO NOT automatically scale. An entry of 100.0 becomes 1000 when changing the decimal point to zero (not 100), and must be re-entered to set the proper value.*

4.3.5 Input Low/High Scale

The Input Low Scale and Input High Scale entries are used to set the input range for linear input types (Vdc or mA). The entries are not available for temperature input types since they utilize a fixed range based on the sensor type. The input low scale value can be set from -32768 up to the high scale value minus 50. The high scale value can be set from the low scale value plus 50 up to 32767.

NOTE: *The minimum and maximum scale values are limited by the decimal point selection. For a decimal of 0, the values are -32768 and 32767 respectively. For one decimal point, the values are -3276.8 and 3276.7. For two decimal digits, the values are -327.68 and 327.67 and for three decimal digits the values are -32.768 and 32.767.*

4.3.6 Input Filter

The Input Filter entry is used to select the time constant used for filtering the process input.

Press the Done button to exit screen.

Input Filter	Done
0 second time constant	<input type="checkbox"/> OFF
0.2 second time constant	<input type="checkbox"/> OFF
0.5 second time constant	<input checked="" type="checkbox"/> ON
1 second time constant	<input type="checkbox"/> OFF
2 second time constant	<input type="checkbox"/> OFF

The time constant selections are mutually exclusive, i.e., selecting one will turn off the others. Once the desired filter constant has been selected, press the “Done” button to set the input filter for the loop control board and return to the main Loop Configuration screen.

4.3.7 Event Input Function

The Event Input Function is used to select the desired mode of operation for the digital input of the loop control board. The event input selections are mutually exclusive, i.e., selecting one will turn off the others. Once the desired function has been selected, press the “Done” button to set the event input function for the loop control board and return to the main Loop Configuration screen.

Press the Done button to exit screen.

Event Input Function	Done
None	<input checked="" type="checkbox"/> ON
Automatic program run	<input type="checkbox"/> OFF
Automatic program hold	<input type="checkbox"/> OFF
Automatic program abort	<input type="checkbox"/> OFF
Failure transfer	<input type="checkbox"/> OFF

The **Automatic program run** function is a single-shot action that will start the currently loaded program when the event input is activated.

The **Automatic program hold** function will put the currently running program into hold when the event input is activated. The program will resume operation and return to the run mode when the input is deactivated.

The **Automatic program abort** function is a single-shot action that will abort the currently running program. Note that the abort function does not work if the program is in hold. The program must be running in order for the abort function to work.

The **Failure transfer** function puts the loop control outputs into failure transfer mode when the input is activated. The output will then go to the percent output value set for failure transfer. The loop control outputs will return to normal PID control when the input is deactivated.

NOTE: *If an automatic ramp/soak program is in operation and the control loop is placed in failure transfer via the event input, the program will be stopped. When the event input is then turned off and failure transfer is disabled, the program will resume operation from the point in time which the loop was placed in failure transfer.*

The **Automatic program advance next step** function is a single-shot action that will advance the currently running program by one step each time the event input is activated.

The **Automatic program run/hold** function is a combination of the automatic program run and program hold functions. Upon first activation of the input, the currently loaded program will be started if not already running. Deactivating the input will then cause the program to go into hold. The input must then be reactivated in order for the program to resume operation.

The **Loop status input** function provides a visual indication on the Loop View screen in the runtime application. When the input is activated, the border around the loop is highlighted blue. When the input is deactivated, the border around the loop returns to the default dark gray color. This can be used as a means for alerting the user of an operating condition, such as the equipment the loop is controlling is in operation.

The **Alarm input** function allows the event input to be used for alarm indication. When the input is activated, the Event Input Alarm Message (see section 4.2.8) is displayed on the alarm screen in the runtime application and the audible alarm sounds.

NOTE: The MC does not support the P41/B42 event input functions of “Manual Mode”, “Off Mode” and “PID2 Select”. These selections are not available through the MC configuration.

4.3.8 Event Input Alarm Message

When the event input function is set to alarm input, the Event Input Alarm Message entry allows the user or OEM to assign the alarm message that will be shown on the alarm screen in the runtime application when the input is activated. The alarm message can be up to 25 characters long.

4.3.9 Low/High Limit Setpoint

The low and high limit set points are used to set the minimum and maximum allowed set points that can be entered for the loop control. These are typically set by the OEM to limit the control range to within the safe operating range of the equipment.

NOTE: The runtime application provides additional user low and high set point limits (see section 9.3 Setpoint Limits). These can be adjusted to further limit the allowable set point range within the band set by the OEM low and high limit set points. By default, the user set point limits are zero. The user set points must also be adjusted in the runtime application in order to allow proper set point entry.

4.3.10 Output 1 Function

The Output 1 Function is used to set the mode of operation for the primary control output of the loop control board. The output can be set for heating or cooling on/off control, time proportioning or linear control. The output selections are mutually exclusive, i.e., selecting one will turn off the others. Once the desired function has been selected, press the “Done” button to set the output function for the loop control board and return to the main Loop Configuration screen.

NOTE: The output function must be set to match the type of output ordered on the loop control board. Relay, triac and SSR output types are used for on/off and time proportioning control. The isolated Vdc and mA output types are used for linear control.

Press the Done button to exit screen.

Output 1 Function	Done
None	<input type="checkbox"/> OFF
Heating on-off control	<input type="checkbox"/> OFF
Heating time proportioning	<input checked="" type="checkbox"/> ON
Heating linear control	<input type="checkbox"/> OFF
Cooling on-off control	<input type="checkbox"/> OFF

The **Heating on-off control** function will turn on the output when the process value is below set point. When the process value rises above the set point plus the on-off control hysteresis, the output will turn off.

The **Heating time proportioning** function uses the PID settings to cycle the output on and off according to the percentage of heating required using the cycle time configured for output 1. For example, if the percentage of output is 50% and the cycle time is 18 seconds, the output will repeat on/off cycles of 9 seconds each. If the output was only 25%, the output would be on for 4.5 seconds and off for 13.5 seconds of the 18 second cycle time.

The **Heating linear control** function uses the PID settings to vary the Vdc or mA output from the minimum to the maximum range of the output as a direct percentage of the heating output.

The **Cooling on-off control** function will turn on the output when the process value is above set point. When the process value falls below the set point minus the on-off control hysteresis, the output will turn off.

The **Cooling time proportioning** function uses the PID settings to cycle the output on and off according to the percentage of cooling required using the cycle time configured for output 1. For example, if the percentage of output is 50% and the cycle time is 6 seconds, the output will repeat on/off cycles of 3 seconds each. If the output was only 25%, the output would be on for 0.75 seconds and off for 5.25 seconds of the 6 second cycle time.

The **Cooling linear control** function uses the PID settings to vary the Vdc or mA output from the minimum to the maximum range of the output as a direct percentage of the cooling output.

4.3.11 Output 1 Failure Transfer

The output 1 failure transfer setting is used to set the value the output should go to if there is an input failure, i.e., sensor break. The output can be set for bumpless (-1) operation or a fixed percentage of output (from 0 to 100%) if proportioning or linear control is selected for the output function. When failure transfer is set to bumpless, the output will remain at its previous percentage of output until the input condition is corrected. Note that this should not be used for extended periods of time as a runaway condition could occur if separate limit devices are not installed to insure safe limits of operation by turning off the system should a limit be exceeded.

If the output function is set for on-off control, the failure transfer can be set to have the output turn on (1) or turn off (0) when a sensor break occurs.

4.3.12 Output 1 ON-OFF Control Hysteresis

The output 1 on-off control hysteresis can be set when the output 1 function is set for heating or cooling on-off control. It is used to eliminate rapid cycling of the control output by applying a safe-sided dead band to the control output. When the control set point is exceeded, the output will turn on. The output will not turn off until the process rises above (for heating) or falls below (for cooling) the set point by the hysteresis value.

The hysteresis can be set from a minimum of 0.1 to a maximum of 50.0 for units of degrees Centigrade and to a maximum of 90.0 for units of degrees Fahrenheit and when a linear input type is used.

4.3.13 Output 1 Cycle Time

The output 1 cycle time can be set when the output 1 function is set for heating or cooling proportioning control. The cycle time can be adjusted from 0.1 to 90.0 seconds. For cycle times less than 18 seconds, it is recommended that the loop control board be ordered with the triac or SSR drive output for output 1 to extend the life of the control output.

4.3.14 Output 1 Low/High Limit Values

The output low and high limit values can be set when the output 1 function is set for heating or cooling time proportioning or linear control. They are used to set the minimum and maximum percentage of the output range for the installed output type.

For example, the standard range of the mA output is 0-20mA. In order to use the output as a 4-20mA output, the low limit value would need to be set to 20% (20% of 20ma = 4ma). For the voltage output, the default range is 0-10VDC. In order to achieve a 1-5VDC output, the low limit would have to be set to 10% (10% of 10VDC is 1VDC). The high limit would then have to be set to 50% in order cut the output span in half to get a maximum output of 5VDC.

It is recommended that the output low limit be set for 0% when time proportioning is selected as the output function. Otherwise, the output would continue to cycle on and off even if the control output required by the PID value is 0%. In the case of time proportioning outputs, the cycle time is used as the range of the output. If the cycle time were set to 18 seconds, a low limit setting of 10% would equate to a 1.8 second minimum on time. Thus, even with the PID value calling for 0% output, the output would still cycle 1.8 seconds on and 16.2 seconds off.

4.3.15 Output 2 Function

The Output 2 Function is used to set the mode of operation for the secondary control output of the loop control board.

NOTE: The output function must be set to match the type of output ordered on the loop control board. Relay, triac and SSR output types are used for proportioning control, alarm or event outputs. The isolated Vdc and mA output types are used for linear control.

Press the Done button to exit screen.	
Output 2 Function	Done
None	<input type="checkbox"/> OFF
Cooling time proportioning	<input checked="" type="checkbox"/> ON
Cooling linear control	<input type="checkbox"/> OFF
Alarm output	<input type="checkbox"/> OFF
Reverse alarm output	<input type="checkbox"/> OFF

The output can be set for cooling time proportioning or linear control, an alarm or an event. The output selections are mutually exclusive, i.e., selecting one will turn off the others. Once the desired function has been selected, press the “Done” button to set the output function for the loop control board and return to the main Loop Configuration screen.

The **Cooling time proportioning** function uses the PID settings to cycle the output on and off according to the percentage of cooling required using the cycle time configured for output 1. For example, if the percentage of output is 50% and the cycle time is 6 seconds, the output will repeat on/off cycles of 3 seconds each. If the output was only 25%, the output would be on for 0.75 seconds and off for 5.25 seconds of the 6 second cycle time.

The **Cooling linear control** function uses the PID settings to vary the VDC or mA output from the minimum to the maximum range of the output as a direct percentage of the cooling output.

NOTE: The linear cooling output is either 0-20mA or 0-10VDC. If a non-zero based or less than the maximum value output is required i.e. 4-20mA or 1-5VDC, the output low/high limit values must be set accordingly; refer to section 4.3.18 Output 2 Low/High Limit Values.

The **Alarm output** function activates the Alarm 1 configuration settings for assigning the type of alarm logic to apply to output 2. When the alarm condition is active, the output will turn on.

The **Reverse alarm output** function activates the Alarm 1 configuration settings for assigning the type of alarm logic to apply to output 2. The output will be normally “on” when this function is selected. When the alarm condition is active, the output will turn off.

The **Event output** function allows the output to be turned on and off via an automatic program or manually through the MC runtime application to act as a “soft” switch to turn system components on and off.

The **DC power supply output** function must be selected when the output type ordered for the loop control board output 2 is a transmitter power supply.

4.3.16 Output 2 Failure Transfer

The output 2 failure transfer setting is used to set the value the output should go to if there is an input failure, i.e., sensor break. The output can be set for bumpless (-1) operation or a fixed percentage of output (from 0 to 100%) if proportioning or linear control is selected for the output function. When failure transfer is set to bumpless, the output will remain at its previous percentage of output until the input condition is corrected. Note that this should not be used for extended periods of time as a runaway condition could occur if separate limit devices are not installed to insure safe limits of operation by turning off the system should a limit be exceeded.

If the output function is set as an alarm, the failure transfer can be set to have the output turn on (1) or turn off (0) when a sensor break occurs.

NOTE: The failure transfer setting is not applicable when the output 2 function is set for event or DC power supply and does not affect output operation.

4.3.17 Output 2 Cycle Time

The output 2 cycle time can be set when the output 2 function is set for cooling time proportioning control. The cycle time can be adjusted from 0.1 to 90.0 seconds. For cycle times less than 18 seconds, it is recommended that the loop control board be ordered with the SSRD drive output for output 2 to extend the life of the control output.

4.3.18 Output 2 Low/High Limit Values

The output low and high limit values can be set when the output 2 function is set for cooling time proportioning or linear control. They are used to set the minimum and maximum percentage of the output range for the installed output type.

For example, the standard range of the mA output is 0-20mA. In order to use the output as a 4-20mA output, the low limit value would need to be set to 20% (20% of 20ma = 4ma). For the voltage output, the default range is 0-10VDC. In order to achieve a 1-5VDC output, the low limit would have to be set to 10% (10% of 10VDC is 1VDC). The high limit would then have to be set to 50% in order cut the output span in half to get a maximum output of 5VDC.

It is recommended that the output low limit be set for 0% when time proportioning is selected as the output function. Otherwise, the output would continue to cycle on and off even if the control output required by the

PID value is 0%. In the case of time proportioning outputs, the cycle time is used as the range of the output. If the cycle time were set to 18 seconds, a low limit setting of 10% would equate to a 1.8 second minimum on time. Thus, even with the PID value calling for 0% output, the output would still cycle 1.8 seconds on and 16.2 seconds off.

4.3.19 Output 3 Function

The Output 3 Function selection is used to configure the loop control board output as an alarm or an event. The output selections are mutually exclusive, i.e., selecting one will turn off the others. Once the desired function has been selected, press the “Done” button to set the output function and return to the main Loop Configuration screen.

Press the Done button to exit screen.

Output 3 Function	Done
None	<input type="checkbox"/> OFF
Alarm output	<input type="checkbox"/> OFF
Reverse alarm output	<input type="checkbox"/> OFF
Event output	<input checked="" type="checkbox"/> ON
DC power supply output	<input type="checkbox"/> OFF

The **Alarm output** function activates the Alarm 2 configuration settings for assigning the type of alarm logic to apply to output 3. When the alarm condition is active, the output will turn on.

The **Reverse alarm output** function activates the Alarm 2 configuration settings for assigning the type of alarm logic to apply to output 3. The output will be normally “on” when this function is selected. When the alarm condition is active, the output will turn off.

The **Event output** function allows the output to be turned on and off via an automatic program or manually through the MC runtime application to act as a “soft” switch to turn system components on and off.

The **DC power supply output** function must be selected when the output type ordered for the loop control board output 3 is a transmitter power supply.

4.3.20 Output 3 Failure Transfer

The output 3 failure transfer setting is used to set whether the output should be on (1) or off (0) when there is an input failure, i.e., sensor break. The setting applies to alarm output functions only.

4.3.21 Output 4 Function

The Output 4 Function selection is used to configure the loop control board output as an alarm, event or retransmit output. The output selections are mutually exclusive, i.e., selecting one will turn off the others. Once the desired function has been selected, press the “Done” button to set the output function and return to the main Loop Configuration screen.

NOTE: The output function must be set to match the type of output ordered on the loop control board. Relay, triac and SSR output types are used for alarm or event outputs. The retransmission Vdc and mA output types are used for process value or set point retransmit.

Press the Done button to exit screen.

Output 4 Function	Done
None	<input type="checkbox"/> OFF
Alarm output	<input checked="" type="checkbox"/> ON
Reverse alarm output	<input type="checkbox"/> OFF
Event output	<input type="checkbox"/> OFF
Retransmit process value	<input type="checkbox"/> OFF

The **Alarm output** function activates the Alarm 3 configuration settings for assigning the type of alarm logic to apply to output 4. When the alarm condition is active, the output will turn on.

The **Reverse alarm output** function activates the Alarm 3 configuration settings for assigning the type of alarm logic to apply to output 4. The output will be normally “on” when this function is selected. When the alarm condition is active, the output will turn off.

The **Event output** function allows the output to be turned on and off via an automatic program or manually through the MC runtime application to act as a “soft” switch to turn system components on and off.

The **Retransmit process value** and **Retransmit setpoint value** functions allow the loop control board output to retransmit the current input value or control set point to remote devices such as a chart recorder.

The **DC power supply output** function must be selected when the output type ordered for the loop control board output 4 is a transmitter power supply.

4.3.22 Output 4 Failure Transfer

The output 4 failure transfer setting is used to set whether the output should be on (1) or off (0) when there is an input failure, i.e., sensor break. The setting applies to alarm output functions only.

4.3.23 Output 4 Low/High Limit Values

The output low and high limit values can be set when the output 4 function is set for retransmit process or setpoint value. They are used to set the minimum and maximum percentage of the output range for the installed output type.

For example, the standard range of the mA output is 0-20mA. In order to use the output as a 4-20mA output, the low limit value would need to be set to 20% (20% of 20ma = 4ma). For the voltage output, the default range is 0-10Vdc. In order to achieve a 1-5Vdc output, the low limit would have to be set to 10% (10% of 10Vdc is 1Vdc). The high limit would then have to be set to 50% in order cut the output span in half to get a maximum output of 5Vdc.

4.3.24 Output 4 Retransmit Low/High Scale

The output retransmit low and high scale can be set when the output 4 function is set for retransmit process or setpoint value. They are used to set the retransmit range of the output. The low scale value corresponds to the output low limit value and the high scale value corresponds with the output high limit value.

For example, if the output function is set for “Retransmit process value”, setting the low scale to -100 and the high scale to 100, would produce a linear output between the output low limit and output high limit as the process value varies between -100 and 100. If the output low and high limit values scaled the output to a 4-20mA signal, as the process value varied between -100 and 100, the output would vary linearly between 4ma and 20mA.

4.3.25 Alarm (1-3) Function

The Alarm 1, 2 and 3 Functions are used to select the alarm type for outputs 2, 3 and 4 respectively if the output function is configured as alarm or reverse alarm. The alarm selections are mutually exclusive, i.e., selecting one will turn off the others. Once the desired alarm type has been selected, press the “Done” button to set the alarm function for the loop control board output and return to the main Loop Configuration screen.

Press the Done button to exit screen.

Alarm 3 Function	Done
Process high alarm	<input checked="" type="checkbox"/> ON <input type="checkbox"/>
Process low alarm	<input type="checkbox"/> OFF <input checked="" type="checkbox"/>
Deviation high alarm	<input type="checkbox"/> OFF <input checked="" type="checkbox"/>
Deviation low alarm	<input type="checkbox"/> OFF <input checked="" type="checkbox"/>
Deviation band high/low alarm	<input type="checkbox"/> OFF <input checked="" type="checkbox"/>

NOTE: For the following alarm descriptions, PV = process value, SV = the control set point value, ASP is the alarm set point and AHY is the alarm hysteresis.

A **Process high alarm** is independent of set point. When the process value is higher than the alarm set point ($PV > ASP$), a process high alarm occurs. When the process value is lower than the alarm set point minus the alarm hysteresis ($PV < ASP - AHY$), the alarm is off.

A **Process low alarm** is independent of set point. When the process value is lower than the alarm set point ($PV < ASP$), a process low alarm occurs. When the process value is above the alarm set point plus the alarm hysteresis ($PV > ASP + AHY$), the alarm is off.

A **Deviation high alarm** is dependent upon the control set point and alerts the operator when the process value deviates too high over the set point value. For deviation high alarms, the alarm set point is entered as a positive value. When the process is higher than the control set point plus the alarm set point ($PV > SV + ASP$), a deviation high alarm occurs. When the process value falls below the control set point plus alarm set point minus the alarm hysteresis ($PV < SV + ASP - AHY$), the alarm is off.

A **Deviation low alarm** is dependent upon the control set point and alerts the operator when the process deviates too far below the set point value. For deviation low alarms, the alarm set point is entered as a negative value. When the process is lower than the control set point plus the alarm set point ($PV < SV + ASP$), a deviation low alarm occurs. When the process value rises above the control set point plus alarm set point plus the alarm hysteresis ($PV < SV + ASP + AHY$), the alarm is off.

A **Deviation band high/low alarm** sets two trigger levels relative to the control set point value. For deviation band alarms, the alarm set point is entered as a positive value. The two alarm trigger levels are then defined as $SV + ASP$ and $SV - ASP$ for the high and low alarm values. When the process value is greater than the high alarm value ($PV > SV + ASP$) or less than the low alarm value ($PV < SV - ASP$), a deviation band alarm occurs.

When the process value is within the high and low trigger levels by the value of the alarm hysteresis ($PV < SV + ASP - AHY$ and $PV > SV - ASP + AHY$), the deviation band alarm is off.

The **End of automated program alarm** is not associated with the process value or set point. The alarm is turned on upon completion of an automatic ramp/soak program. The alarm will turn off when another program is started, when power is cycled to the loop control board or when the “Reset” button is pressed on the Alarm screen of the runtime application.

The **Hold mode alarm** is not associated with the process value or set point. The alarm is turned on when the running program is in hold. The alarm will turn off when the program is placed back into run or the program is stopped. Note that this “alarm” is not indicated on the MC interface.

The **Static mode alarm** is not associated with the process value or set point. The alarm is turned on when the loop control is in the single set point (static) mode of operation. The alarm will turn off when the loop control is running a ramp/soak program. Note that this “alarm” is not indicated on the MC interface.

4.3.26 Alarm (1-3) Mode

The Alarm 1, 2 and 3 Modes are used to select the mode of operation for outputs 2, 3 and 4 respectively if the output function is configured as an alarm or reverse alarm. The mode selections are mutually exclusive, i.e., selecting one will turn off the others. Once the desired alarm mode has been selected, press the “Done” button to set the alarm operation for the loop control board output and return to the main Loop Configuration screen.

Press the Done button to exit screen.	
Alarm 3 Mode	Done
Normal alarm action	<input checked="" type="checkbox"/> ON <input type="checkbox"/>
Latching alarm action	<input type="checkbox"/> OFF <input checked="" type="checkbox"/>
Hold alarm action	<input type="checkbox"/> OFF <input checked="" type="checkbox"/>
Latching and hold alarm action	<input type="checkbox"/> OFF <input checked="" type="checkbox"/>

Normal alarm action has the alarm output off in the non-alarm condition and on in the alarm condition. The output state is inverted for a reverse alarm output.

Latching alarm action will keep the alarm output on even if the alarm condition has cleared until the alarm is reset by the user. The output state is inverted for a reverse alarm output.

Hold alarm action prevents the alarm from activating on power up even when an alarm condition is present. The alarm will be blocked until the alarm condition clears. Once cleared, the alarm will then operate normally and activate when an alarm condition occurs.

The **Latching and hold alarm action** combines both the latching and hold alarm actions listed above.

4.3.27 Alarm (1-3) Indication

The Alarm 1, 2 and 3 Indication settings are used to select whether the alarm will be shown in the MC runtime application or be hidden from the user. This allows the OEM to configure an alarm to perform a specific

control function while preventing the user from adjusting the set point or seeing the activation state of the alarm.

Press the Done button to exit screen.

Alarm 3 Indication	
Hide alarm status/settings	<input type="button" value="Done"/> <input type="button" value="OFF"/>
Show alarm status/settings	<input checked="" type="button" value="ON"/> <input type="button"/>

When the alarm indication is set for **Hide alarm status/settings**, the alarm will be removed from the MC runtime application. The user will not be able to edit the alarm message or adjust the alarm set point. When the alarm activates, there will be no indication or message on the alarm screen and the audible alarm will not sound. The alarm operates as a “silent” alarm with no indication to the user.

When the alarm indication is set for **Show alarm status/settings**, the user will be able to access and change the alarm set point and alarm message under the device settings. When the alarm occurs, the alarm message will be displayed on the Alarm screen and the audible alarm will sound.

The indication selections are mutually exclusive, i.e., selecting one will turn off the other. Once the desired alarm indication has been selected, press the “Done” button to set the alarm operation and return to the main Loop Configuration screen.

NOTE: *If the alarm is hidden but its mode is set for latching, the user will not have any indication that the alarm requires manual reset. When an alarm is hidden, it is recommended that the normal or hold mode be used so that the alarm output automatically resets when the alarm condition is no longer present.*

4.3.28 Alarm (1-3) Setpoint

The alarm set points can be set when the alarm function is set for a process or deviation type of alarm. If the alarm indication is set to “show” the alarm status and settings, the set point will also be available in the MC runtime application. If the alarm indication is set for “hide” alarm status and settings, the alarm set point will not be available in the MC runtime application and can only be changed in the Configurator.

4.3.29 Alarm (1-3) Hysteresis

The alarm hysteresis can be set when the alarm function is set for a process or deviation type of alarm. It is used to eliminate rapid on/off cycling of the alarm output by applying a safe-sided dead band to the alarm. When the alarm set point is exceeded, the alarm will activate. The alarm will not deactivate until the process rises above (for low alarm) or falls below (for high alarm) the alarm set point by the hysteresis value.

The hysteresis can be set from a minimum of 0.1 to a maximum of 50.0 for units of degrees Centigrade and to a maximum of 90.0 for units of degrees Fahrenheit and linear input types.

4.3.30 Setpoint at Start of Automatic Program

The Setpoint at Start of Automatic Program entry is used to select the set point that will be used by the loop control at the start of a ramp/soak program. The start set point selections are mutually exclusive, i.e., selecting one will turn off the other. Once the desired starting set point has been selected, press the “Done” button to return to the main Loop Configuration screen.

NOTE: The P41 and B42 loop control board provide a selection for using the start set point value of a program. This selection is not supported by the MC and cannot be configured or entered for an automatic program in the MC runtime application. Only the current PV or control SP selections are supported.

Press the Done button to exit screen.

Setpoint at Start of Program		Done
Current process value	<input type="checkbox"/>	OFF
Current control setpoint	<input checked="" type="checkbox"/>	ON

The **Current process value** selection will cause the loop control to immediately assume the current process value as the set point when the program is started. If the program is started on a ramp step, the program will begin ramping the set point from the current process value to the target set point of the step. If the program is started on a soak step, the program will hold the set point at the process value for the duration of the soak step.

The **Current control setpoint** selection will cause the loop control to use the current static set point when the program is started. If the program is started on a ramp step, the program will begin ramping from the static set point to the target set point of the step. If the program is started on a soak step, the program will hold the static set point for the duration of the soak step.

4.3.31 Setpoint at End of Automatic Program

The Setpoint at End of Automatic Program entry is used to select the set point that will be used by the loop control at the end of a program. The end set point selections are mutually exclusive, i.e., selecting one will turn off the other. Once the desired end set point has been selected, press the “Done” button to return to the main Loop Configuration screen.

Press the Done button to exit screen.	
Setpoint at End of Program	Done
Final setpoint of automatic program	<input type="checkbox"/> OFF
Current control setpoint	<input checked="" type="checkbox"/> ON

The **Final setpoint of automatic program** selection will use the final set point value programmed on the end step of the program as the control set point when the program reaches the end step. All events will be turned off and the program will remain in this condition until stopped by the user. Once the program is stopped by the user, the control set point and manual events will return to the previous static set point and event activation that were used prior to the program being started.

The **Current control setpoint** selection will return the control set point and event status to the previous static set point and event selections that were used prior to program operation once the program reaches the end step.

NOTE: The MC does not support the P41/B42 “all outputs off” end of program function”. This selection is not available through the MC configuration.

4.3.32 Power Fail Recovery

The Power Fail Recovery entry is used to select the desired mode of operation of the loop control when power is restored if an automatic ramp/soak program was running at the time power was lost. The recovery selections are mutually exclusive, i.e., selecting one will turn off the others. Once the desired recovery mode has been selected, press the “Done” button to set the power recovery mode for the loop control board and return to the main Loop Configuration screen.

For additional information regarding the manner in which program recovery is achieved, see the Appendix section A.3 Power Recovery Detail.

Press the Done button to exit screen.	
Power Fail Recovery	Done
Continue automated program from last SP	<input type="checkbox"/> OFF
Continue automated program from PV	<input checked="" type="checkbox"/> ON
Static mode	<input type="checkbox"/> OFF

The **Continue automated program from last SP** selection will resume the program from where it left off with the last set point set by the program at the time of power failure.

The **Continue automated program from PV** selection will resume the program using the current process value at the time power is restored as the set point.

The **Static mode** selection will terminate the automated program and return the loop control to the single set point mode of operation using the previous set point value prior to starting the automatic program. In addition, any outputs configured as events will also be returned to their previous on/off prior to starting the program.

NOTE: *The MC does not support the P41/B42 “Off Mode” recovery option. This selection is not available through the MC configuration.*

This selection can also be made via the runtime application on the “Recovery” screen in offline settings. The selection made in the runtime application is common to all programmed loop, i.e., when a selection is made each control loop is set to the current selection.

4.3.33 Communication Mode

The Communication Mode selection is used to specify how the loop control responds to a loss of communications with the MC display. The communication mode selections are mutually exclusive, i.e., selecting one will turn off the other. Once the desired mode has been selected, press the “Done” button to set the communication mode for the loop control board and return to the main Loop Configuration screen.

Press the Done button to exit screen.

Communication Mode	Done
Normal	<input type="checkbox"/> OFF
Safety	<input checked="" type="checkbox"/> ON

With the **Normal** mode selection, the loop control will continue operation according to the last command given. When power is first applied to the loop control, its outputs will activate immediately according to the last commands given prior to power loss.

With the **Safety** mode selection, all loop control outputs will be set to their minimum output state (according to the value set in the output low limit setting) with event/alarm outputs turning off if there is a loss in communications with the MC display that exceeds 60 seconds. Since the MC display provides the means for control and monitor of loop operation, this insures that any devices connected to the loop control outputs will be shut down/turned off until corrections can be made to restore communications.

It also prevents the loop control outputs from activating when power is first applied until proper communication is established with the MC display. This prevents any devices connected to the loop control outputs from being activated until the runtime application has started which provides the user with access to the system through the touch screen interface.

NOTE: *The failure transfer setting will override the Safety communications mode in the event that there is also a control input failure. For example, if the output 1 low limit value is set to 10% and*

communications is lost with the MC display, output 1 will operate at a fixed output value 10%. If the loop control input then fails and the failure transfer value is set to 20%, output 1 will then operate at a fixed 20% output. The loop output will return to normal (PID) control operation once communications are re-established with the MC display and the control input is restored.

4.3.34 Monitor Only Mode

The Monitor Only Mode selection can be used to turn a control loop into a “monitor only” device, i.e., hide the loop set point and percentage of output in the MC runtime and only display the input value. This provides an easy method for adding another input to the system for monitoring the value of a process, while also providing additional outputs that could be used as events, sensor power supply, etc.

Press the Done button to exit screen.

Monitor Only Mode	
Off	<input checked="" type="checkbox"/> ON
On	<input type="checkbox"/> OFF

4.4 Functions

The MC functions are accessed from the Startup menu and allow the user or OEM to select which screens/menu items will be enabled (shown) in the runtime application. These functions can be used to customize the system to meet specific requirements.

Functions	
<input type="button" value="Select All"/> <input type="button" value="Clear All"/>	
Loop View	<input checked="" type="checkbox"/> ON
All View	<input checked="" type="checkbox"/> ON
Chart View	<input checked="" type="checkbox"/> ON
Alarm View	<input checked="" type="checkbox"/> ON
Alarm Log	<input checked="" type="checkbox"/> ON

When functions are disabled at the Configurator level from the functions list, it will be disabled in the runtime software by removing the menu item or disabling the field so the operator cannot select the function or edit any corresponding settings related to the function. The following list provides the available MC functions, where to find the menu item(s) applicable to the function and a description of what it applies to.

IMPORTANT: *Disabling functions that are not required for the application results in a system that is clean and easy to use for the operator; however, be careful when disabling certain items. Without access to them, there may be no way to determine if the system is operating as required.*

MC Function	Runtime Menu Location	Description
Loop View	View\Loop	View loop PV, %Out, set loop set point and set fixed percentage of output NOTE: Without access to the loop view screen, the user will be unable to set a fixed percentage of output for the loop. If access to All View is also removed, user will be unable to turn manual event outputs on and off.
All View	View\Overview	view loop PV, %Out, set loop set point NOTE: If access to the Loop View is also removed, the user will be unable to monitor or adjust loop operation.
Chart View	View\Chart	view and set up real time trends for loops and monitors
Alarm View	View\Alarm Notifications	view and reset current alarms current alarm status NOTE: With the function disabled, the user will only be able to access the alarm screen to reset an alarm when the alarm occurs by pressing the flashing alarm icon. If the alarm is latching and does not reset, the user will be unable to return to the screen to try and clear the alarm unless another alarm occurs to again display the flashing alarm icon.
Alarm Log	View\Alarm File	view and email alarm history files
Security Settings	Security Notifications	view/set security rights, view audit trails, user log on view security and audit status NOTE: If security is enabled, but system security is then disabled through this item, the user will be unable to log on. Default security (operator level) access will be used. This allows audit trails to be active while hiding all user security features. With security menu disabled, audit trail files are accessible via Log/USB File Utilities or temporarily re-enable security menu to gain access to the audit files.
Automatic Program Control/Recovery	Program Device\Settings\Offline\Set\Recovery Notifications	view, create, edit and run automatic ramp/soak programs set power recovery mode view program status NOTE: When disabled, all program items and menus will be removed from the runtime application. The user will be unable to access or start programs via the interface.

MC Function	Runtime Menu Location	Description
Data Logging	Data\Data Notifications	enable/disable data logging, select points for logging, access to historical viewer, FTP and USB File utilities view data log status, length and interval NOTE: If data logging is set to log on program operation or when the MC starts and this menu is then disabled, data logging will be disabled. This menu item must remain visible in order for the built in data logging of the MC to function. The USB File utilities will not be accessible to copy or delete data, alarm, audit or program files.
Data Log Viewer	Data\Chart	access to view historical data log files
Annotations	Data\View\Annotation	access to add and view operator annotations to data files
Digital Signatures	Data\View\Signature	access to view and add digital signature to data log file
File Utilities	Data\Utilities\USB	access to copy/delete alarm, audit, program and data log files Note: Alarm, audit and data files may be transferred via FTP if unit is so configured.
FTP/WAN Settings	Data\Utilities\FTP\WAN	access to view/configure FTP file transfer settings NOTE: Once the FTP is configured for Auto Backup in the runtime application, this menu item can be disabled and hidden from the operator so that OEM configuration is preserved and cannot be accessed or altered. The Auto Backup to the FTP Server would occur as configured.
Loop Manual Mode	View\Loop	access to placing the loop in manual and setting a fixed percentage of output
Loop PID Tuning	Device\Settings\View\Tuning	access loop tuning screen NOTE: With loop PID tuning disabled, the user will also lose the ability to place the loop in auto tune.
Alarm Settings	Device\Settings\Set\Alarm	access alarm settings NOTE: Alarms can be fully programmed in the Configurator and hidden in the runtime by disabling this function. The alarms will operate as programmed in the background removing all access by the operator.
Email/SMTP Settings	Device\Settings>Email>Email	access to view/configure email settings
Communication Settings	Device\Settings\Set\Comms Notifications	access to web server, Modbus and VNC settings view web server and VNC status
Edit Event Names	Device\Settings\Set\Event	access to view/edit system event names NOTE: Event names can be assigned in the runtime and then this item disabled to prevent changes to event names.
Temperature Units	Device\Settings\Offline\Set\Units	access to set temperature units
Input Calibration	Device\Settings\Offline\Calibrate\Inputs	access to input calibration for all loops installed
Import/Export Setup	Device\Settings\Offline\System\Configuration	access import/export utility to back up current Orion-M configuration or restore configuration from back-up file
Setpoint Limits	Device\Settings\Set\Limit	access loop set point high and low entry limits

MC Function	Runtime Menu Location	Description
Language	Device\Settings\Offline\Set\Language	access to set the MC display language selection for menus and online help
Exit Application	Device\Settings\Offline\System\Exit	access to the exit application screen
Exit to Configurator	Device\Settings\Offline\System\Exit – “Exit Application. (configuration mode startup)” button	access to the exit the application and start the Configurator on the next power cycle
Loop view Manual Operation	View\Loop – “Manual Operation” button	access for turning manual events on and off
Loop View Program Operation	View\Loop – “Program Operation” button	access to program selection and run/hold control

4.5 Startup View

The Startup View screen is accessed from the Startup menu and allows the user or OEM to define which of the main view screens the runtime application will display when it first starts and when the “Home” icon is pressed.

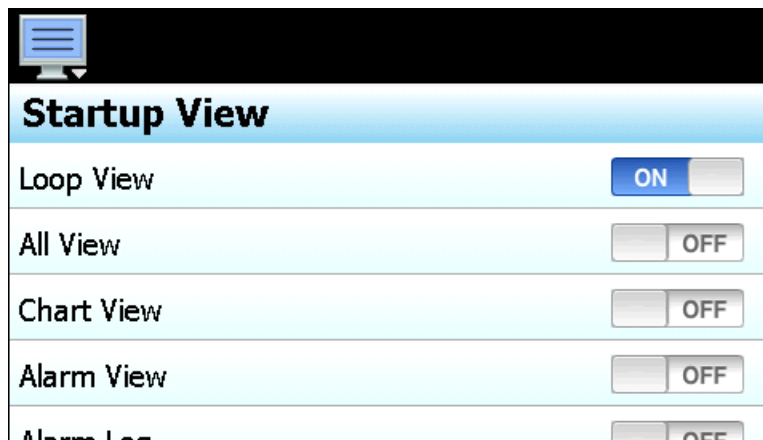

View Option	Toggle State
Loop View	ON
All View	OFF
Chart View	OFF
Alarm View	OFF
Alarm Log	OFF

The available selections are Loop View, All View, Chart View, Alarm View and Alarm Log.

NOTE: If the selected screen to view on startup is disabled in the MC functions list, the screen will only be available when the “Home” icon is pressed.

4.6 Alarm Names

The Alarm Names screen is accessed from the Tagnames menu and allows the user or OEM to edit the name (alarm message) of all configured alarms. In order to access the screen, there must be at least one loop control output configured as an alarm.

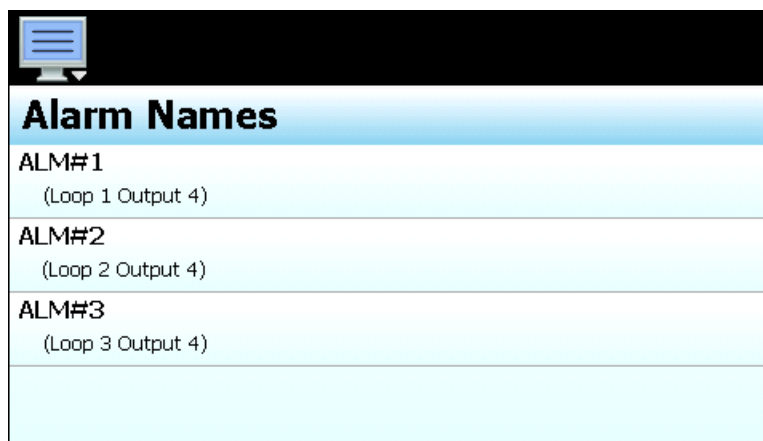

Alarm Name	Alarm Source
ALM#1	(Loop 1 Output 4)
ALM#2	(Loop 2 Output 4)
ALM#3	(Loop 3 Output 4)

The alarms will be listed in sequential order starting with any outputs programmed as an alarm on loop 1 through loop 10. The default alarm names are ALM#1, 2, 3, etc. To assist in identifying which device/output the alarm is assigned to, the list includes the alarm source. The alarm names will be displayed in the runtime application as the alarm description on the Alarm screen. To change the name of an alarm, select the alarm from the list and enter the desired text up to 25 characters.

4.7 Event Names

The Event Names screen accessed from the Tagnames menu and allows the user or OEM to edit the names of all configured event outputs. In order to access the screen, there must be at least one loop control output configured as an event.

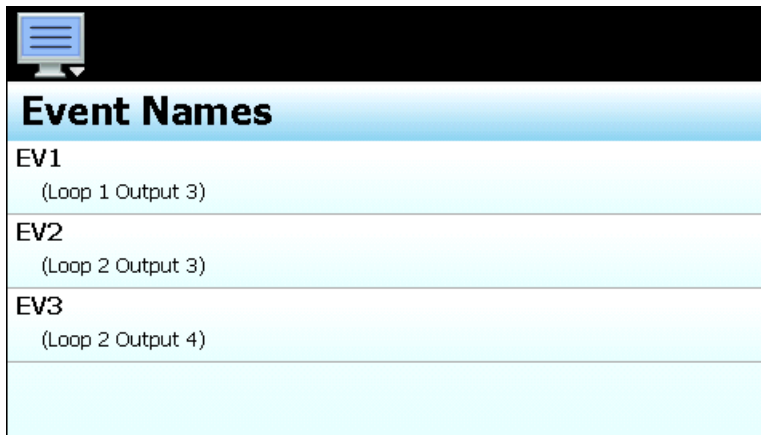

Event Names	
EV1	(Loop 1 Output 3)
EV2	(Loop 2 Output 3)
EV3	(Loop 2 Output 4)

The events will be listed in sequential order starting with any outputs programmed as an event on loop 1 through loop 10. The default event names are EV1, 2, 3, etc. To assist in identifying which device/output the event is assigned to, the list includes the event source. The event names will be displayed in the runtime application on the Manual Operation slide out, All View and program Entry screens. To change the name of an event, select the event from the list and enter the desired text up to 9 characters.

4.8 Custom Name\Address

The Custom Name\Address screen is accessed from the Tagnames menu and is typically used by the OEM to configure the main splash screen when the MC runtime application starts. It allows the company name and contact information to be entered and shown each time the MC is powered up. It also allows the name of the controller to be changed in order to adapt it to a specific product or market.

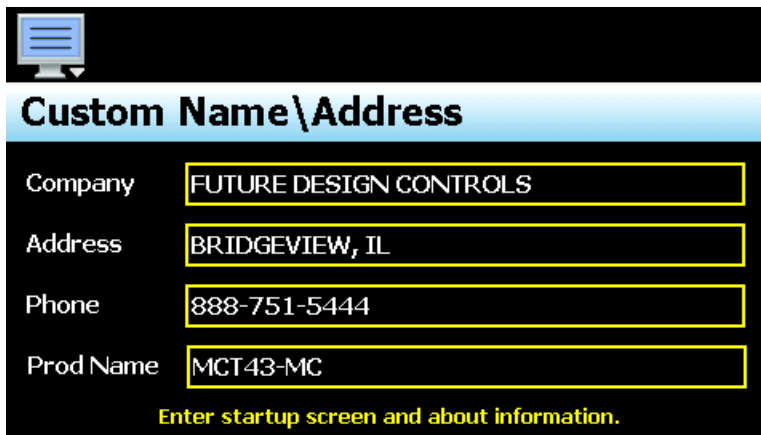

Custom Name\Address	
Company	FUTURE DESIGN CONTROLS
Address	BRIDGEVIEW, IL
Phone	888-751-5444
Prod Name	MCT43-MC
Enter startup screen and about information.	

To edit the company, address, phone number or controller (product) name, press the field and enter the desired text. Each field can be entered with a maximum of 24 characters that will be displayed on the splash screen when the MC starts.

5 Basic Operation

This section is designed to help guide the user through the MC touch screen interface and menu structure in order to navigate through the various operation, monitor and setup screens and gain an understanding of how to use them. Subsequent sections of this manual are tailored to the special features and functions of MC. Consult those sections of the manual for further information and specifics on how to set up and operate them.

5.1 OEM Configuration Options

The availability of certain menu items, screens and the functionality of MC are determined by the configuration of the loop control(s). This manual covers all available options, some of which may not be available on your system.

If there are questions or concerns about the operation and available options on your MC controller, contact your OEM for further information. Only your OEM can address equipment related issues.

5.1.1 Loop Control Monitor Only Mode

The loop control monitor only selection in the Configurator provides an OEM with a low cost video recorder option to use in place of a standard circle/strip/paperless recorder. When the loop monitor only function is enabled in the Configurator for a loop, the MC automatically configures itself to remove all set point fields, automatic ramp/soak program control options, loop tuning and set point limit access so that only the loop process value (PV) is available for the monitor only loop.

- Loop View on single loop system -

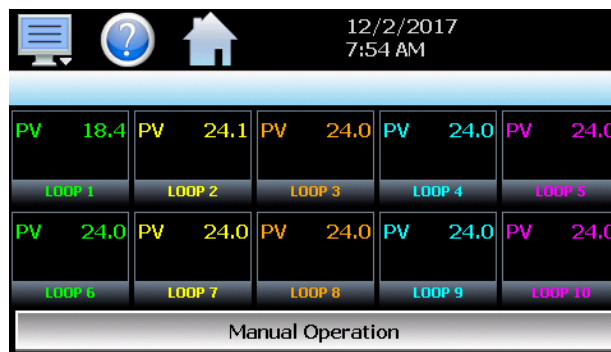

- Loop View on 10 loop system -

Unlike your basic chart recorder; however, the loop controls are still functional. They can be used to control a process if there is the need for fixed, single set point control. A loop can be programmed with a fixed set point by the OEM, and it will then control the process in the background without the need for any user access.

The OEM can also provide events for the user to turn equipment on or off, and alarms can be configured to alert the user to process changes.

If one control loop is required while another point is for recording only, enabling the monitor only mode on an individual loop in the Configurator will remove the set point fields, program operation, tuning and set point limit access for that specific loop only. The other loop(s) will maintain all control functions including the automatic ramp/soak program operation, while the monitor loop will be shown as a monitor only point for recording purposes.

5.2 Touch Screen Interface

The MC display is split into two sections; the icon bar and main display area.

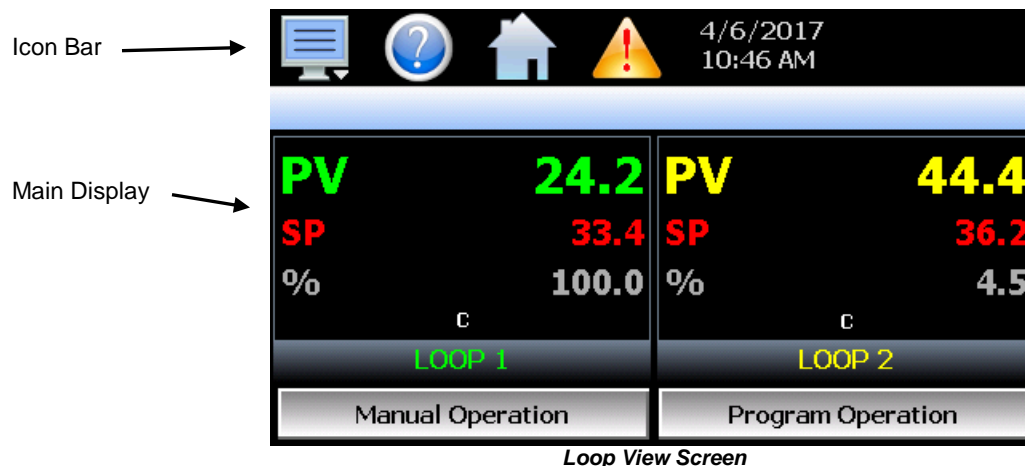

The menu icon will open the main menu for navigating to the different control and monitoring screens. Menu items will dynamically appear providing available options based on the system area the user is in, i.e., security, data logging, setup, etc.

The information (help) icon will display text-based help associated with the current screen. Help is available in 10 languages based on the user selection in the offline setup of section of MC.

The home icon will return the user to the main view from anywhere in the MC application. The main view is set by the OEM in the MC configuration and can be the loop, chart, alarm, alarm history, or overview screen.

The alarm icon will appear and flash when a new system alarm occurs. Pressing the alarm icon will take the user directly to the alarm monitor screen in order to view and /or reset the active alarm condition.

The left and right navigation arrows will appear on screens that provide additional information that the user can scroll to such as the loop view screen, charts or program entry screen in order to cycle through each step of a ramp/soak program.

NOTE:

A single press of the left or right arrows will scroll program steps to the next step or screens to the next available screen option (i.e. chart number). Pressing and holding the arrow keys will continue the item scrolling until the last step of the program is reached or the button is released.

IMPORTANT:

Do not use any sharp or metal objects on the touch screen as they may damage the surface. Also be sure that hands and fingers are free from oils or chemicals which may mar the surface of the touch screen.

5.3 Menu Navigation

The MC provides the user with the ability to select text based menu navigation, much like the typical file menu system of a PC, as well as an icon based navigation system like that of a “smart” device. The user can switch back and forth between the two from the Setup menu.

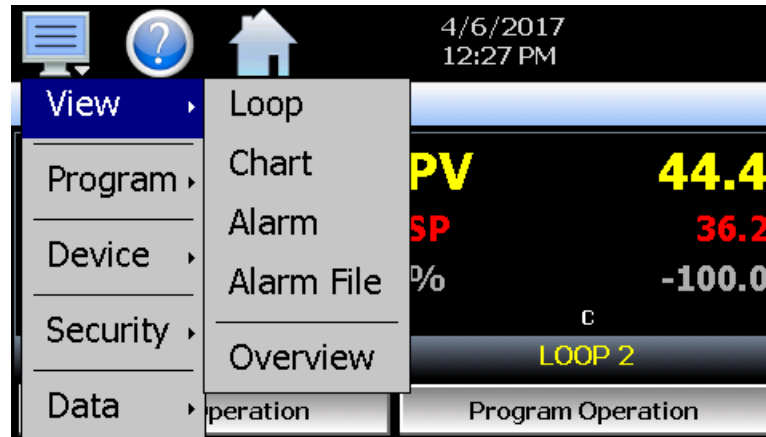

Text Based Navigation

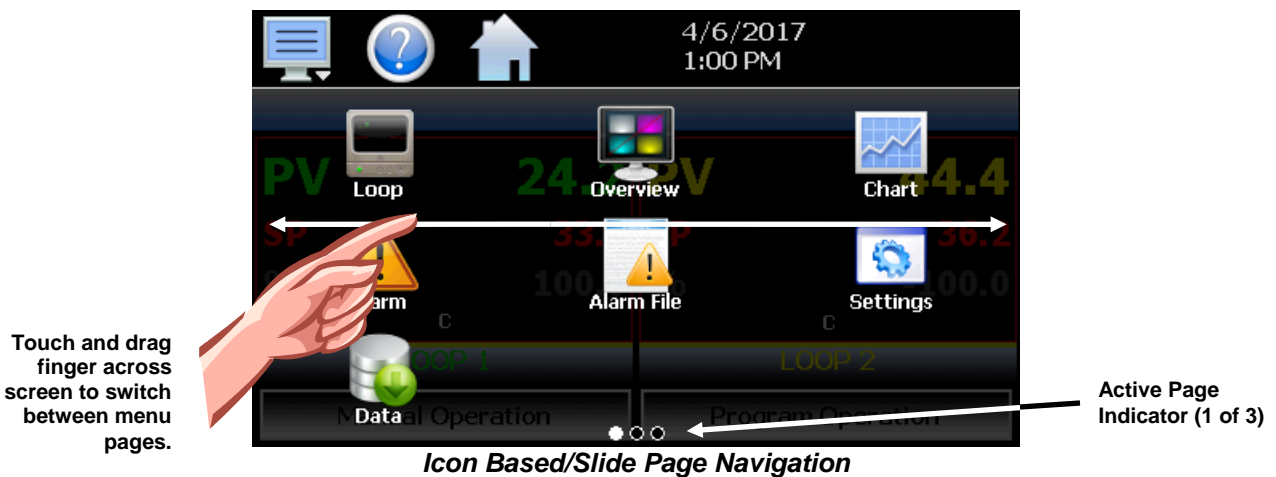

Icon Based/Slide Page Navigation

The available menu items are dependent upon the OEM configuration of MC. Not all of the menu items shown may be available on your system. The following information is provided as an overview of the full navigational menus for the MC.

5.3.1 Home Menu

The home menu is the top level, default menu provided when MC first powers on. Pressing the menu (monitor) icon will display the main menu offering the selections shown below.

5.3.1.1 Text Based Home Menu

View ▸	Loop
Program ▸	Chart
Device ▸	Alarm
Security ▸	Alarm File
Data ▸	Overview

The **View** menu provides navigation to all standard view screens. These include the Loop view, real time Chart, Alarm monitor, Alarm File and Overview control screens.

View ▸	
Program ▸	Entry
Device ▸	Status
Security ▸	
Data ▸	

The **Program** menu provides access to the automatic ramp/soak program actions, Entry and Status views.

View ▸	
Program ▸	
Device ▸	Settings
Security ▸	
Data ▸	

The **Device** menu provides access to the MC controller settings. These include, loop set point entry limits, alarm set points, communication settings, email setup as well as access to offline settings for date/time, etc.

	Configure
View ▸	Login
Program ▸	Log Off
Device ▸	Audit
Security ▸	User
Data ▸	Password

The **Security** menu provides access for user login, security settings and audit trail viewing if the security system is enabled.

View ▸	
Program ▸	
Device ▸	
Security ▸	
Data ▸	Data

The **Data** menu provides access to data log functions, file utilities, FTP/WAN back-up settings as well as the historical data viewer.

5.3.1.2 Icon/Slide Page Based Home Menu

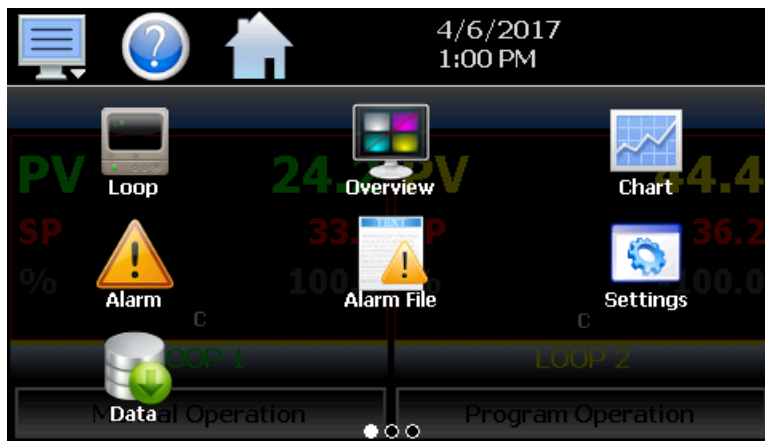

Slide page 1 provides navigation to all standard view screens. These include the Loop and Overview, Chart, Alarm monitor, and Alarm File.

It also provides quick access to the MC Settings and Data file functions which include file utilities, FTP\WAN back-up settings as well as the historical data viewer.

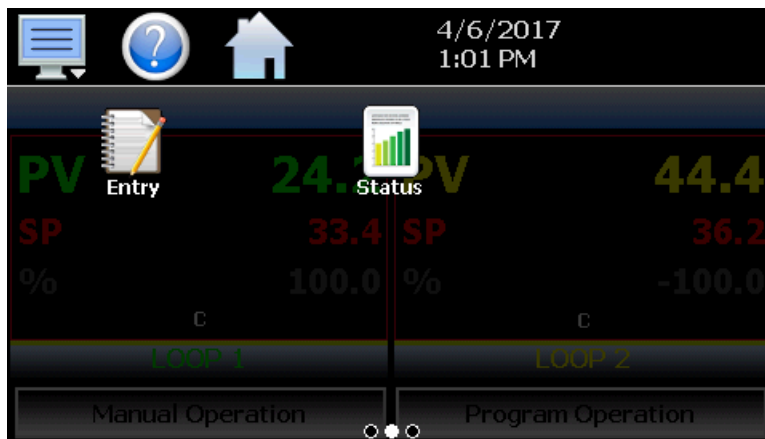

Slide page 2 provides access to program Entry and Status views.

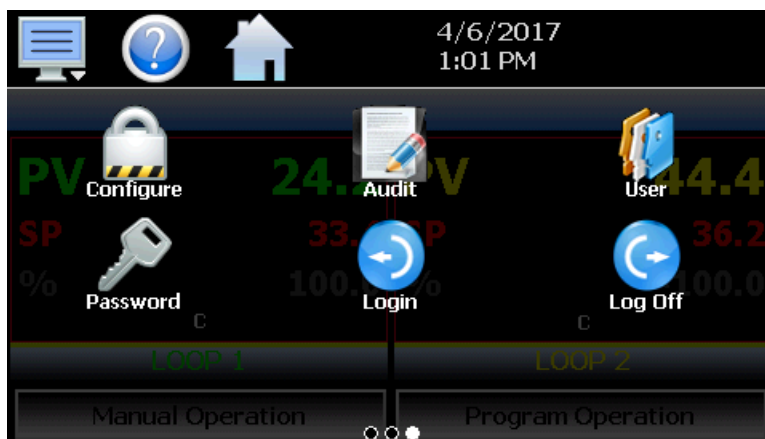

Slide page 3 provides access to Configure security settings, Audit trail viewing, current User information, user Password editing and user Login and Log Off functions.

5.3.2 Device Settings Menu

The device settings menu is provided when the user selects “Settings” from the main “Device” menu. See section 9 on Device Settings for detailed information on these settings and their use.

5.3.2.1 Text Based System Setup Menu

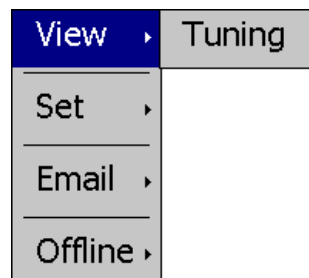

The **View** menu provides navigation to the manual loop Tuning screen.

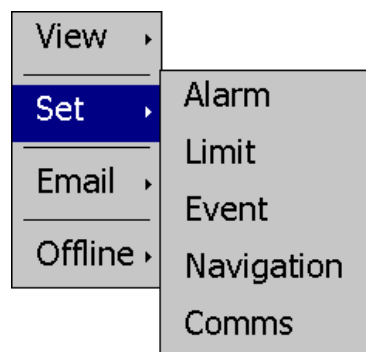

The **Set** menu provides access to setting Alarm set points, control loop set point Limits, Event tagnames, Navigation type selection and Communications options.

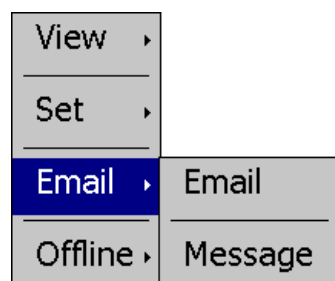

The **Email** menu provides settings for the email server to send SMS text messages and/or emails on alarm and allows the user to compose and send a Message to any user configured in the system.

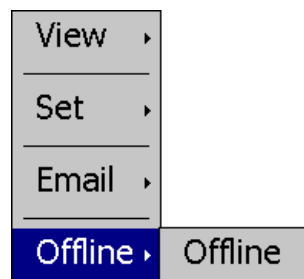

The **Offline** menu provides access to the MC offline setup which provides the user with the ability to adjust the date/time, calibrate the touch screen, configure profile power recovery options, etc.

5.3.2.2 Icon/Slide Page Based Device Settings Menu

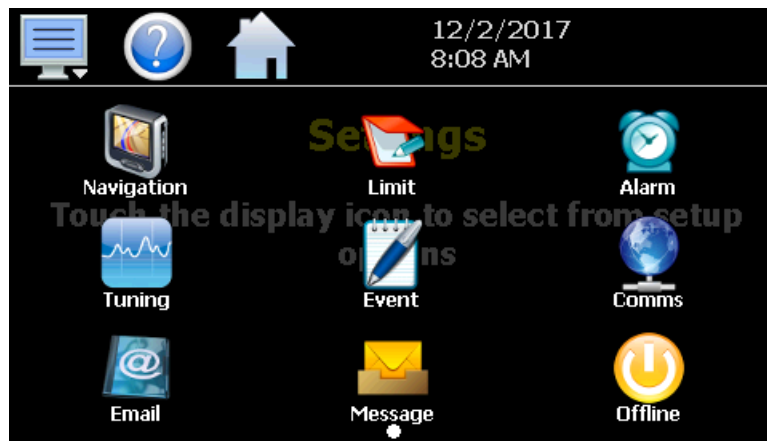

The slide page provides access to Navigation type, control loop set point Limits, Alarm set points, loop Tuning, Event tagname entry and Email server settings and Messaging.

It also includes access to the communications settings for the web page, VNC server and Modbus user communications.

5.3.3 Offline Menu

The offline menu is provided when the user selects “Offline” from the device settings “Offline” menu. See section 10 on Offline Settings for information on these settings and their use.

NOTE: *Offline settings can only be accessed when an automatic ramp/soak program is not running and data logging is turned off.*

5.3.3.1 Text Based Offline Setup Menu

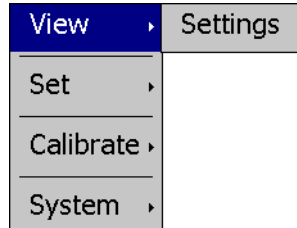

The **View** menu provides navigation back to the MC device settings menu.

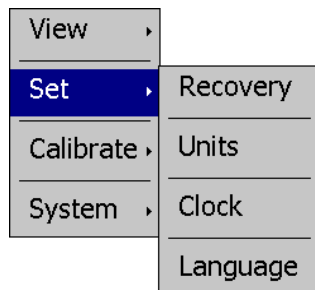

The **Set** menu provides access to the profile power Recovery options, temperature Units selection, NTS Clock, and Language settings.

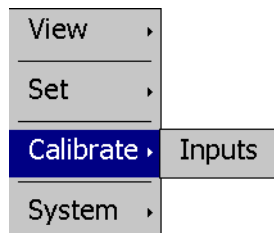

The **Calibrate** menu provides access to the user input calibration for the control loop/limit inputs.

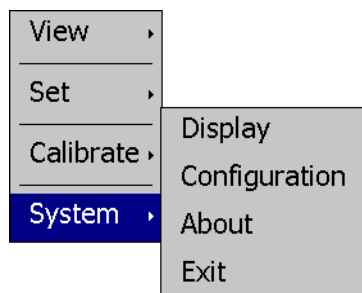

The **System** menu provides access to the MC Display settings, import/export Configuration utility, About screen and Exit application screen.

5.3.3.2 Icon/Slide Page Based Offline Menu

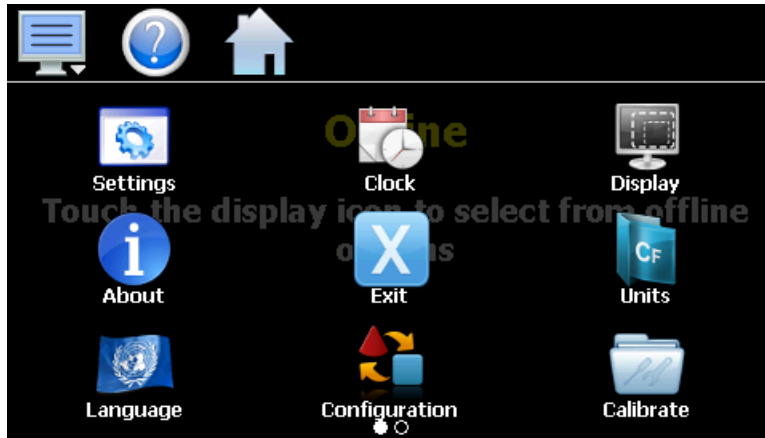

Slide page 1 provides navigation back to the device Settings menu, Clock, Display settings, About MC and Exit application screens, temperature Units selection, Language, import/export Configuration utility and input Offset calibration.

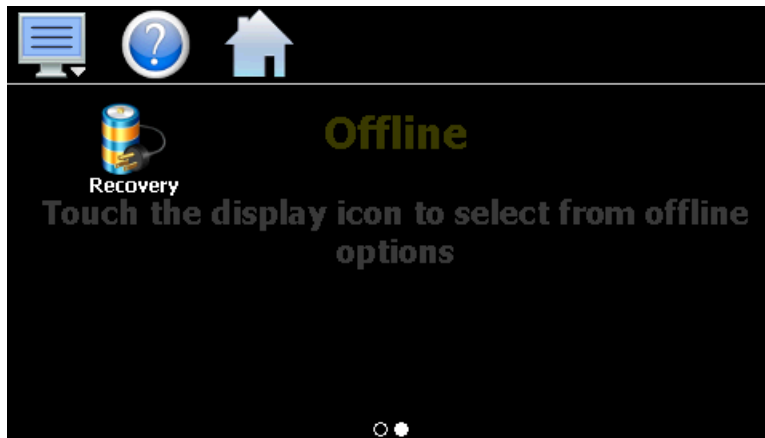

Slide page 2 provides access to the automated program power Recovery options.

5.3.4 Data Menu

The data log menu is provided when the user selects “Data” from the main “Data” menu. See section 8 on Data Logging for information on these settings and their use.

5.3.4.1 Text Based Data Logging Menu

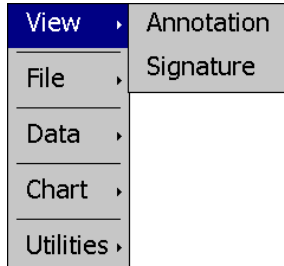

The **View** menu provides access to the data file Annotation and digital Signature screens.

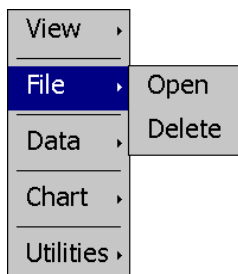

The **File** menu provides functions for opening and deleting historical data log files.

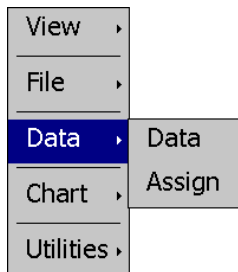

The **Data** menu provides access to the main Data screen for starting and stopping data logging and to the log point Assignment screen where the user can select which items are to be logged to the history file.

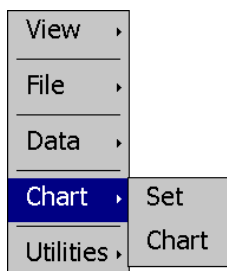

The **Chart** menu provides functions for viewing historical data files in graphical format.

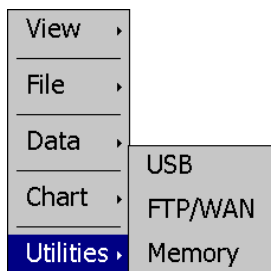

The **Utilities** menu provides access to the MC file management utilities including USB file transfer and FTP/WAN back-up.

5.3.4.2 Icon/Slide Page Based Log Menu

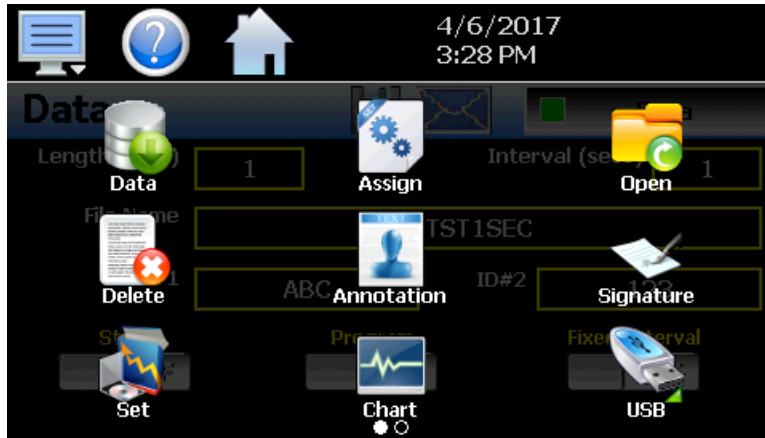

Slide page 1 provides access to the main Data log screen and to the log point Assignment screen where the user can select which items are to be logged.

Historical data file functions are provided for Opening and Deleting historical files and viewing/setting data file Annotations and digital Signatures.

The plot Set and Chart icons provide access to the historical data viewer options.

Slide page 2 provides access to the FTP/WAN back-up settings and the memory check utility for viewing available system/storage memory space.

5.4 Notifications

The notification window is a feature that can be accessed by pressing the date/time field in the icon bar. This window provides a snapshot of current MC activity. The notification window can be closed by pressing the date/time field again, or is automatically closed if the Menu, Home or a navigation arrow icon is pressed.

A user can view all notifications by touching the screen and dragging their finger up or down on the list to scroll through all items like other lists in MC. The notifications include the following:

- Loop PV and SP for each loop configured.
- Automatic program status including name of running program for each loop configured.
- Active alarm status including the most recent alarm.
- Data logging status including active file name and the length and logging rate set.
- Security status including the current user.
- Audit trail active/inactive status.
- Web server active/inactive status.
- VNC server active/inactive status.
- MC IP address.
- Available SD storage memory remaining.

The appearance of the items is based on the configuration of the MC. If data logging or security functions are disabled in the Configurator for example, their status items will be removed from the list as well.

NOTE: *The notification items do not update while the list is shown. The information shown in the list is a snapshot of the data at the time the window was shown. Therefore, the PV or SP shown for a loop may not be the actual values for the loop if the notification window is left open for extended periods of time. The notification window is not available in the offline setup.*

5.5 Control Loops (Single Set point Operation)

The Loop view screen provide direct viewing options for the control and monitoring of the MC control loops. The Loop screen allows the user to adjust the current loop set point (SP) and view the process variables (PV) and percentages of output (%) for each loop (when viewing up to 5 loops).

5.5.1 Loop View

The Loop screen is accessed from the home “View” menu. It can display from 1 to the maximum number of loops configured in the system. The maximum loops that can be viewed on the screen is determined by the “Loops to View” setting on the Navigation screen (see section 9.6).

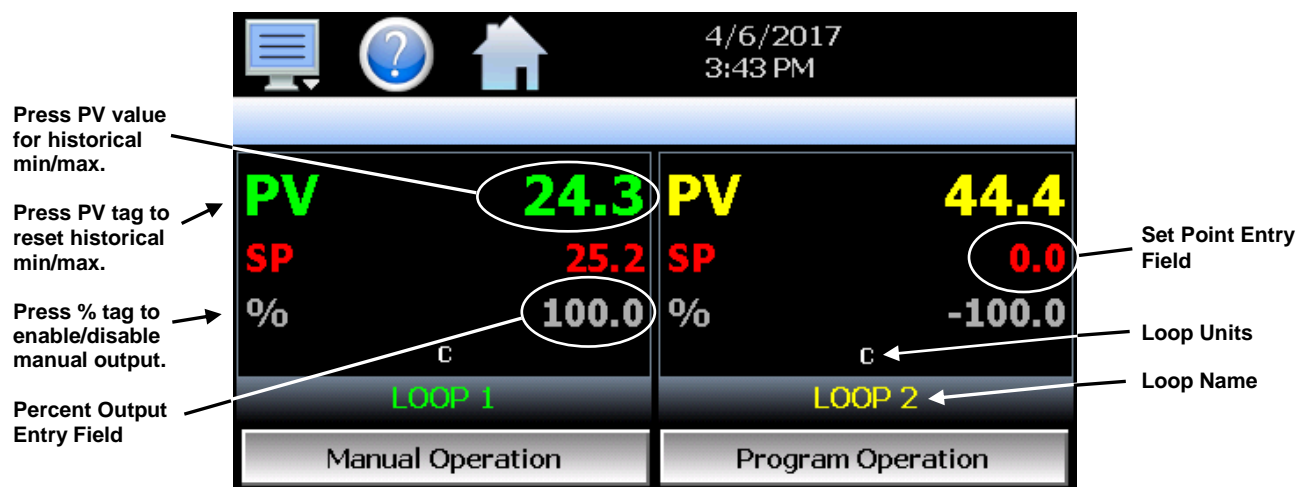

The **set point entry field** is the area where the screen can be touched in order to bring up the keypad entry window. Using the numeric entry keypad, a new set point can be entered. Once entered, the new set point will be shown in the set point entry field. Adjustment of the set point is locked out if an automated ramp/soak program is running.

IMPORTANT: When operating in single set point mode, the set point is saved in the loop control board's memory once every 6 minutes. If the set point is changed and power is removed prior to the 6 minute time period, when power is re-applied, the loop set point will return to the previous value.

Insure that power remains on the unit for 6 minutes after a set point change in order to have it power-up with the desired set point the next time power is applied.

The **percent output entry field** is the area where the screen can be touched in order to bring up the keypad entry window. Using the numeric keypad, a new fixed percentage of output can be set for the loop. In order to be able to enter a fixed output percentage, the loop must first be placed in manual output mode. This is done by pressing the “%” tag on the screen. This feature can be removed by turning off the “Loop Manual Mode” function in the Configurator.

NOTE: If more than 5 loops are shown on the loop view screen, the percent output fields are removed from view in order to display additional loop information. Manual mode operation for each loop can still be accessed from the Tuning screen (see section 9.1).

The **loop name and loop units**, shown at the bottom of each loop (or limit), will display the tagname and units as entered in the Configurator.

5.5.1.1 Historical Minimum and Maximum

The MC monitors and stores the minimum and maximum process value reached during operation for each loop in the system. The current historical values can be viewed by pressing the process value display field for the desired loop.

Pressing the "OK" button will close the dialog window and return to the Loop view screen. The historical values are reset each time the runtime application is started, and can also be manually reset by pressing the "PV" tag on the Loop view screen.

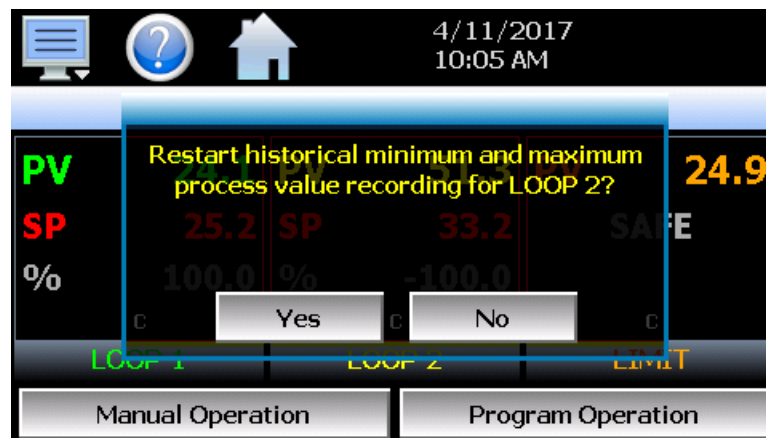

Pressing the "Yes" button in the dialog window will reset historical minimum and maximum values and default them both to the current process value. Pressing "No" will simply close the dialog.

5.5.1.2 Manual Operation

The Manual Operation button displays a “slide out” window providing access to all events programmed for the system. To turn each event and its corresponding output on or off, simply press the button associated with the event. Slide the list up or down as necessary to view additional events if more are programmed than can be displayed in the window at one time.

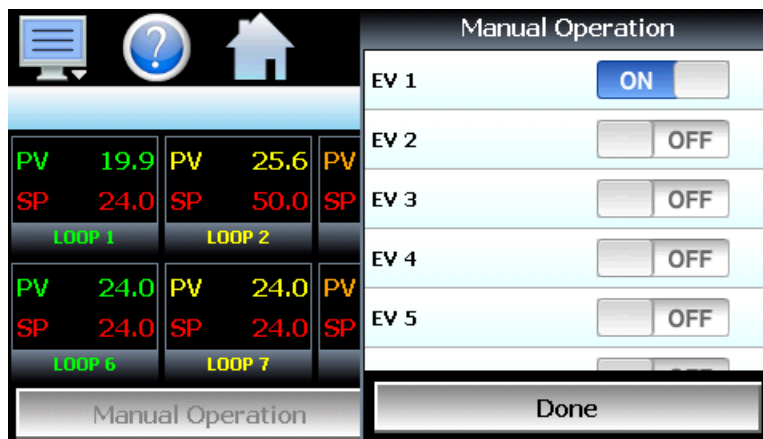

NOTE: The MC loop controls can provide up to 3 event outputs each (for a total of 30 events). Depending upon the configuration of MC, some outputs may perform specific control or alarm functions. The use of each output, and what it controls, is determined by the system designer. If there are questions or concerns about the configuration and operation of your MC controller, contact your OEM for further information. Only your OEM can address equipment related issues.

The names of events are also determined by the system designer. The screen shot above is an example. Consult section 9.3 on Event Names on how to change the names of events.

5.5.1.3 Program Operation

The Program Operation button displays a “slide out” window with all automated program operations included. Press the desired icon for quick access to any program operation. The “Select” icon can be used to select any program stored for quick run operations. The “Settings” icon provides access to the program mode selections.

5.5.2 Overview Screen

The Overview provides a list of all loops configured in the system. It is accessed from the home “View” menu. If the MC is configured as a single loop system only loop one will be shown. The screen allows manual set point entry for each loop by touching the respective loop tag name or PV, SP and %Out display field. Touching the “Program” field in the row for the loop will display the “slide out” Program Operation window.

The Manual Operation button displays the “slide out” window to access all events configured in the system. The “scrolling” alarm field at the bottom of the Overview screen will cycle through any and all alarms that are active in the system.

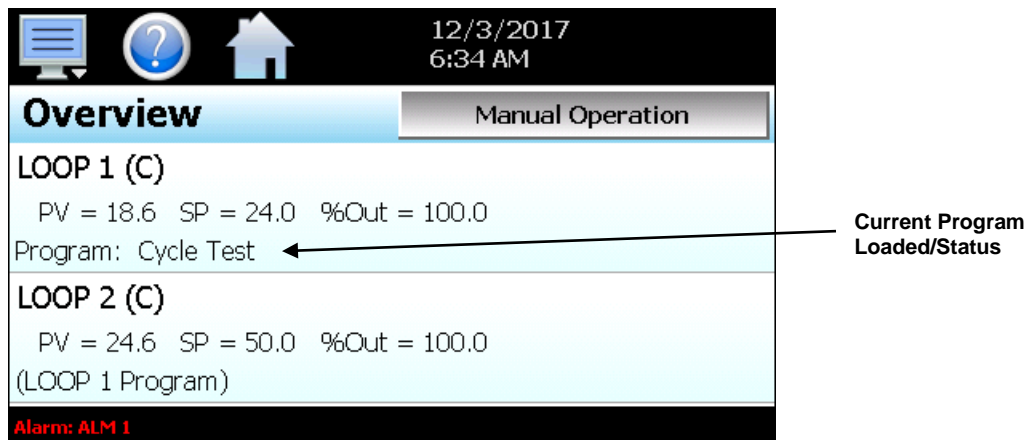

NOTE: If the automatic ramp/soak program mode setting is set to “All”, the current program loaded field for the primary loop will display the program information. All other “slave” loops will indicate that they are under set point control of the primary loop by displaying the name of the primary loop in parenthesis. See section 6, Automatic Ramp/Soak Program Operation for more information.

5.6 Process Monitoring

The Loop and Overview screens provide the current process values of the MC. In order to view the process inputs over time, the MC provides real-time charts. Four user configurable charts are provided with up to eight plot points per chart.

5.6.1 Charts

The Chart screen is accessed from the home “View” menu. The real-time charts can be configured to display the process variable (PV), set point (SP) and percentage of output (%) of each control loop over a selectable period of time. The vertical axis determines the range of displayed data while the horizontal axis determines the history period. The maximum time period that can be shown in a chart is 24 hours. The MC comes standard with 4 configurable charts. Each chart includes up to 8 trend lines configurable by the user.

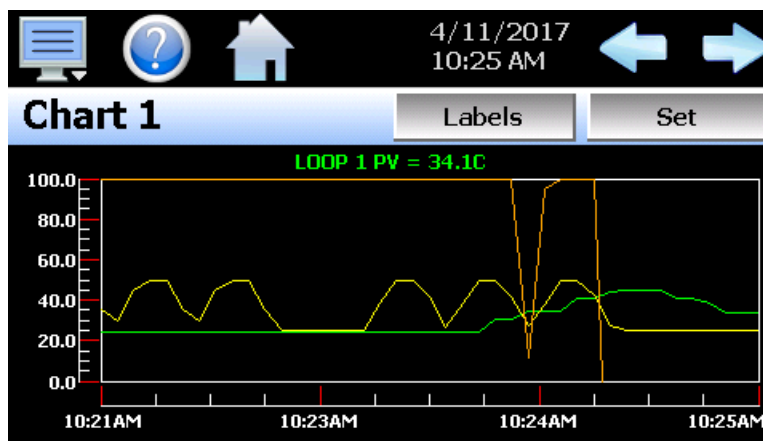

The rate at which the chart plots a new point is based on the time period to be shown. Each buffer can hold a total of 720 readings for each of the selected channels to plot. The update rate can be calculated by the formula: $\text{time period (in minutes)} \times 60 / 720$. Note that for time periods less than 72 minutes, the update rate will be held to a minimum of 6 seconds. Thus, the update rate will vary from a minimum of 6 seconds (for time periods of 72 minutes or less) up to a maximum of 120 seconds for 1440 minutes (24 hours).

The **Labels** button allows the user to cycle through each of the configured plot channels to determine what each colored plot represents as well as view the current value without having to return to the Single or Dual view screens. The left and right scroll buttons at the upper right of the screen allow the user to cycle through each of the four available charts.

The charts also allow you to “zoom in” on a particular area to have a more detailed look at current data. By using your finger to select an area on the screen, the chart will zoom in on that area. To select a portion of the plot, touch and hold the screen with your finger. Drag your finger across the graph and a box will be drawn around the selected area. Removing your finger from the screen will cause the chart to redraw with only the selected plot area. To return to the normal view, touch the ‘X’ or ‘Y’ axis and select zoom out to return to the previous zoom setting or zoom normal to return to the full display.

NOTE: When a chart is zoomed in, it will not update with new information. The chart must be in normal view mode in order to update at each time interval. The chart will return to normal automatically when selecting a different screen to view.

5.6.1.1 Chart Setup

To configure a chart, press the “Set” button in the upper right corner of the display. The setup screen will be shown. To assign channels to the chart, simply touch the on/off button for the desired items in the list to select them. Select the left or right vertical axis for each item by selecting the item in the list and press the button for the desired “Left” or “Right” axis. The left axis is the default axis selection. If none of the channels are assigned to the right axis, the axis will not be shown on the chart.

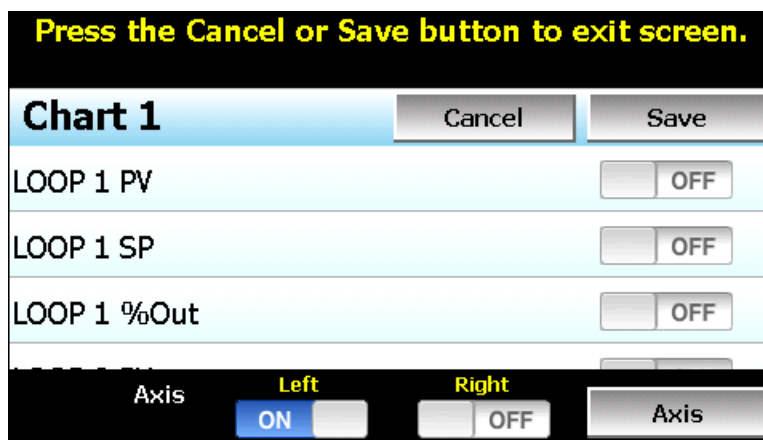

Press the Cancel or Save button to exit screen.

Chart 1 Cancel Save

LOOP 1 PV	<input type="checkbox"/> OFF
LOOP 1 SP	<input type="checkbox"/> OFF
LOOP 1 %Out	<input type="checkbox"/> OFF

Axis Left Right

ON OFF Axis

Once the channel selections have been made, press the “Axis” button to adjust the time period and vertical axis ranges of the graph.

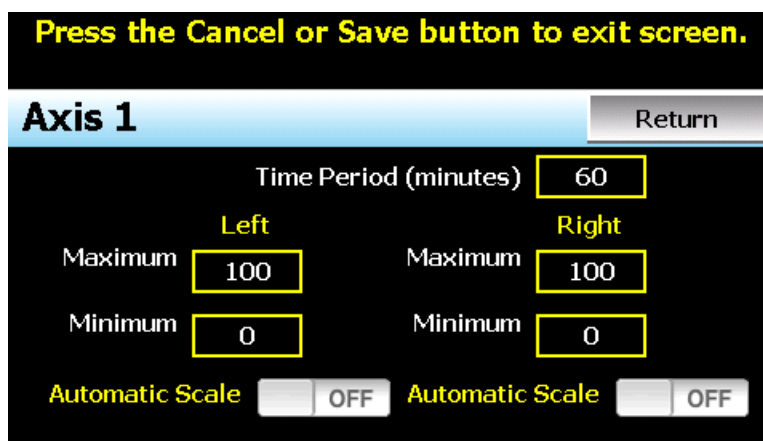

Press the Cancel or Save button to exit screen.

Axis 1 Return

Time Period (minutes) 60

Maximum	100	Maximum	100
Minimum	0	Minimum	0

Automatic Scale OFF **Automatic Scale** OFF

Time Period Adjusts the displayed time period for the graph. The allowable range is from 4 to 1440 minutes (24 hours).

Maximum The maximum value sets the maximum range of the vertical access with a minimum value of -32,760 and a maximum of 32,760.

Minimum The minimum value sets the minimum range of the vertical access with a minimum value of -32,760 and a maximum of 32,760.

Automatic Scale When on, the vertical axis will automatically adjust its zero and span as needed to display the selected plot channels.

Once all settings have been made, press the “Return” button to return to the channel selection screen. Press the “Save” button to store the current channel and axis entries or the “Cancel” button to exit chart setup without altering the current chart settings. If channel selections or the time period for the chart has changed, all current chart data will be cleared when the new entries are saved. The chart will then begin plotting new data according to the new settings.

5.7 System Alarms

When an alarm condition occurs, the alarm icon flashes in the MC icon bar to provide a visual indication of an alarm condition. An audible alarm will also sound if the alarm requires immediate operator attention such as a loop communications failure or a process alarm set point has been exceeded. For more information on adjusting the audible alarm volume, see Section 10.12.3, Alarm Volume.

NOTE: *The MC loop controls can provide up to 3 alarm outputs each (for a total of 30 alarms). Depending upon the configuration of the MC, some outputs may perform specific control or event functions. The use of each output, and what it controls, is determined by the system designer. If there are questions or concerns about the configuration and operation of your MC controller, contact your OEM for further information. Only your OEM can address equipment related issues.*

For information on alarm operation, see Section 9.4, Alarm Settings.

5.7.1 Alarm Monitor

The Alarm screen is accessed from the home “View” menu. It can also be displayed by pressing the alarm icon whenever a new alarm occurs. It displays all current and/or previously acknowledged alarms according to time and date of occurrence. Once the alarm is reset, the alarm icon will be hidden; however, the alarm condition may still be present.

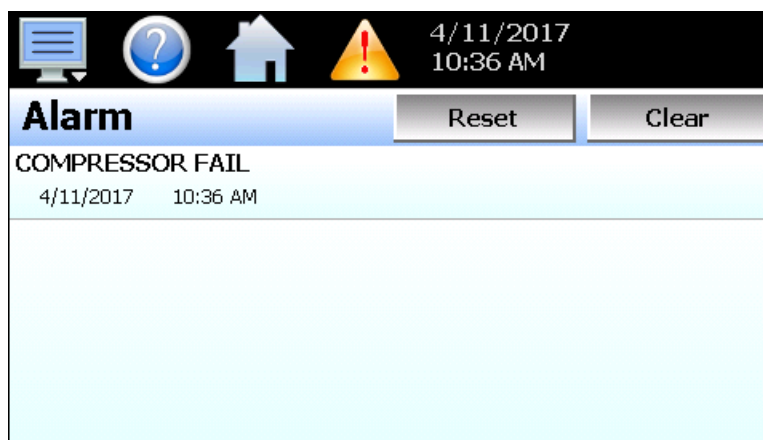

The alarm will be removed from the list when cleared by the operator by pressing the “Clear” button. Only alarms that are not currently active in the system can be cleared from the alarm list.

IMPORTANT: *If a loop control is in manual mode or in automatic tune and the reset button is preset, the alarm reset will terminate automatic tune or manual mode and place the loop back into normal operation.*

Upon alarm reset, if the process no longer exceeds the alarm set point, but the loop control alarm output has not yet reset due to the alarm hysteresis, the alarm reset will ignore the alarm hysteresis and the alarm output will immediately go to the non-alarm output state.

5.7.2 Alarm File

The Alarm File screen is accessed from the home “View” menu. It displays all alarms for any given day. The MC can store daily alarm files for a period of a year or longer (time based on storage usage for data history). Each time an alarm occurs on the MC, the alarm is written to a file. Alarm file names are listed as month_day_year. The “Open” file button will display a dialog box where the user can select any alarm file to view.

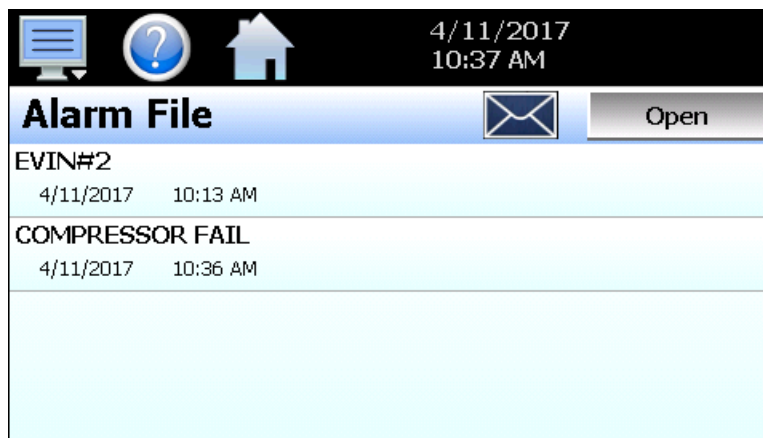

The send email icon  allows the user to send a copy of the currently opened alarm file to any user configured in MC. When the email icon is pressed, an “Add Recipients” window will be displayed where the user can select recipients for the file from any of the email addresses configured under the MC email settings. For information on how to add email recipients to the MC, see the section 8.9, Email.

NOTE: If no alarms occurred on a given day, an alarm file will not be created for that day.

6 Automatic Ramp/Soak Program Operation

A ramp/soak program is a set of instructions (set points and events) programmed as a timed sequence of steps. When a program is run, the MC executes each step of the program automatically, in sequence, based on the time duration and settings for each step. The MC can store hundreds of programs (depending on storage usage for data history) with up to 64 steps in each. All program step entry is located on a single screen so even the most complex program is easy to create and edit.

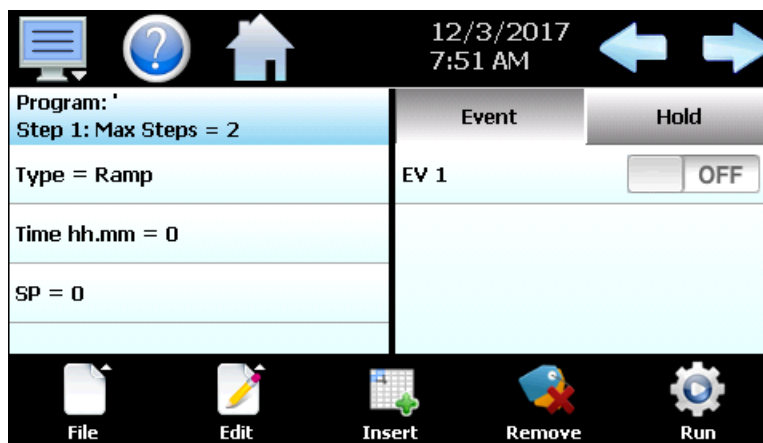

Program Entry Screen

The pop-up "File" icon menu provides the following functions:

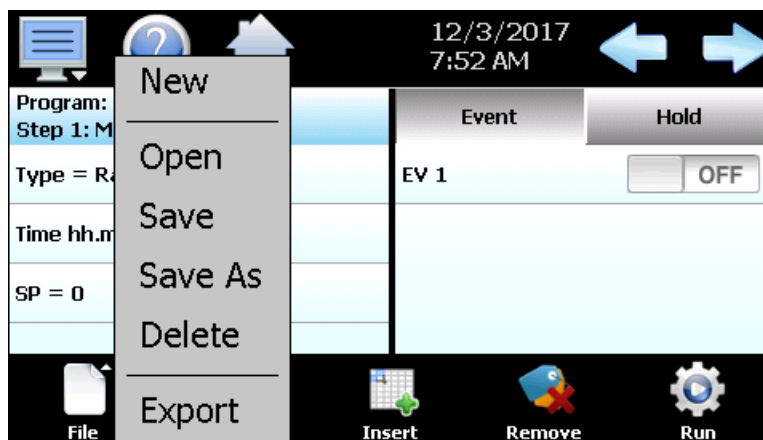

- New* Clears all current program entries.
- Open* Provides file open dialog to select a program from memory.
- Save* Saves the current program being edited.
- Save As* Saves the program being edited under a new name.
- Delete* Deletes the current program from internal memory.
- Export* Export the current program to USB memory device.

The pop-up “Edit” icon menu provides the following functions:

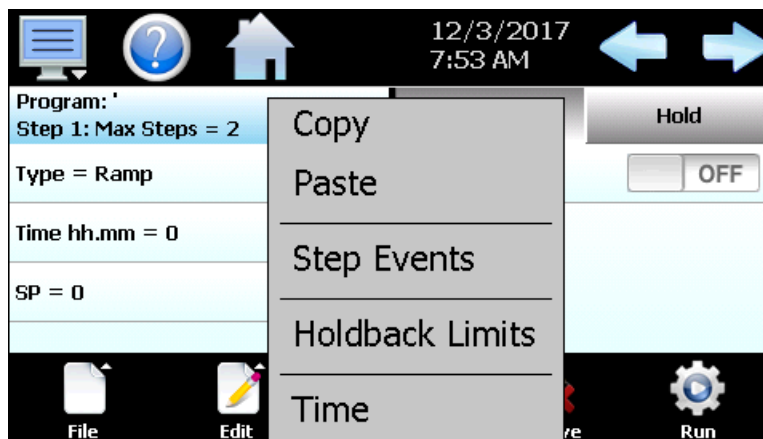

- | | |
|------------------------|---|
| <i>Copy</i> | Copies current step data including events. |
| <i>Paste</i> | Pastes previously copied step data to the current step. |
| <i>Step Events</i> | Copies and pastes current step events to all following steps. |
| <i>Holdback Limits</i> | Sets holdback limit value (set once only per program). |
| <i>Time</i> | Sets time for program ramp/soak step types (set once only per program). |

6.1 Entering a Ramp/Soak Program

Ramp/Soak programs are created and edited from the program Entry screen. The program Entry screen can also be accessed directly from the “Program” menu or “Program Operation” button on the Loop view screen. To create an automatic ramp/soak program:

- 1.) From the File pop-up menu, select “New” to create a new program.
- 2.) Press the “Run” icon to access the Program Operation window. Select “Settings” and set the primary loop to the loop that the program is to be created for (program events and holdback limit entry range are shown according to the selected primary loop). Press the “Done” button to close the Program Operation window.
- 3.) Enter or delete steps by pressing the “Insert” or “Remove” icons. Steps can be added or deleted “on the fly” as required. Inserting steps anywhere within the program will not affect steps already programmed.
- 4.) For each step, press the row in the list view to set the step type, time or loop set point. Entry is dynamic and the interface will display a pop-up menu or slide out numeric keypad to match the type of entry pressed in the list. Press any button in the “Event” list to turn the event output on or off for the program step. If holdback for a step is required, press the “Hold” button and then turn on holdback for the step.
- 5.) From the File menu, select “Save” to save the program.

NOTE: Programs can be saved with names of up to 16 characters long. However, the MC only uses the first 14 characters of the program name for display updates and record keeping. When naming programs, try to keep the name limited to 14 characters in order to have the full program name shown, or use the first 14 characters as a means of more clearly identifying the program when more than 14 characters are used.

6.1.1 Setting Step Type

Programs are entered as a sequence of steps which define the set point and length of time that a loop should take to reach the set point (ramp) or remain at a set point (soak). The ramp and soak units can both be set for hours/minutes or minutes/seconds or one can be set for hours/minutes while the other is set for minutes/seconds. To begin editing a program step, first select the type of step by pressing the first row in the list and make the desired selection from the step type pop-up menu.

NOTE: As the step type selection is changed, the list will update to include only the items specific to the selected step type. This simplifies step entry by only requesting user entry for the items necessary for proper step operation.

The **Ramp** selection allows the user to program the loop to ramp to a set point in a specific period of time. Simply select ramp from the pop-up menu and then enter the loop set point and time.

The **Soak** selection allows the user to program the loop to maintain its set point for a specific period of time. Simply select soak from the pop-up menu and then enter the time desired to maintain the set point.

The **Jump** selection allows the user to jump to a previous step in the program and set the number of times the program should execute the jump before continuing to the following step of the program.

The **End** selection allows the user to program the last step of the program. The end step type includes a final set point (if configured) and a cycle count entry to allow the user to enter the number of cycles the program should repeat itself if desired.

6.1.2 Setting Step Set Point and Time

Set point entry is only provided when entering a ramp step. If "soak" is selected for the step type, the loop will remain at the previous set point for the amount of time entered for the step. The set point entered is used as the target set point for the step, i.e., the set point the loop control will arrive at by the end of the step.

To enter the set point, touch the set point field and enter the desired set point. The limits of entry will be dependent upon the selected primary loop under the Program Operation window Settings. To enter the step time, touch the time field to enter in the desired time duration. Time is entered as HH.MM or MM.SS depending upon the selection made on the Time setup screen under the Edit icon pop-up menu. Thus, to enter a time of 1 hour for example, you would enter a value of 1.00 for one hour and zero minutes. To enter a step time of 30 minutes, the time entry would be made as 0.30 for 30 minutes. If the time selection was in minutes and seconds, an entry of 1 minute and 30 seconds would be made as 1.30.

Ramp hh.mm	
Program: '	1.22
Step 1: Max Steps = 2	7 8 9
Type = Ramp	4 5 6
Time hh.mm = 0	Max: 59.99 Min: 0.00
SP = 50.0	<-- Clear
	1 2 3
File Edit	Cancel Done 0 . +/-

NOTE: A step time of zero can be entered for a step to implement an immediate set point change. When coupled with a hold back condition on the following step, there is no need to know the time it takes for the process to reach set point. The hold back condition can be used to trigger the next step, typically a soak, so that the desired soak time is achieved without having to determine what additional time may be needed in order to make sure that the process reaches set point before starting the soak time.

If the ramp units are set for units/hour or units/minute (instead of time), ramp steps are entered as a rate of change in process units/time period. If a set point is entered for the step that matches the set point of the previous step, the step will be skipped since the loop is already at set point.

Units/Minute	
Program: '	5
Step 1: Max Steps = 2	7 8 9
Type = Ramp	4 5 6
Ramp u./min = 0	Max: 5999 Min: 0
SP = 50.0	<-- Clear
	1 2 3
File Edit	Cancel Done 0 . +/-

6.1.2.1 Ramp/Soak Time Units Selection

The Time selection screen is accessed by selecting the "Time" menu item from the Edit pop-up menu. The ramp and soak time selections both provide the option of hours and minutes (hh.mm) and minutes and seconds (mm.ss). In addition, the ramp time selections include units/minute (u/min) and units/hour (u/hr). The selections apply to all steps of the program. The time units can be changed at any time during program entry; however, the time entry of each step is not scaled to the new unit selection when the change is made.

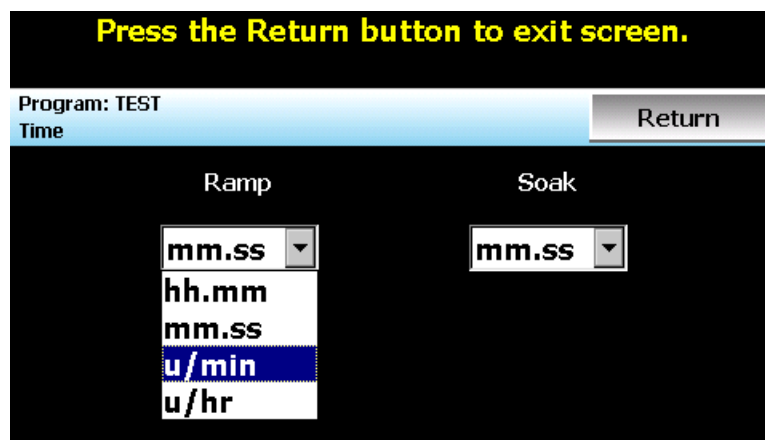

If a ramp step was entered in the previous selection of “u/hr” for example, a ramp rate entry of 10 degrees per hour will become 10 degrees per minute if the ramp selection is changes to “u/min”. When time unit selections are changed, all steps must be reviewed in order to make sure the actual ramp rate or time length for each step is set to the desired length.

6.1.3 Setting Step Events

For each step of the program, the user can select which events are to be on during the step. To edit step events, press the “Event” button on the program Entry screen. This will display the Event list for the program step.

When at least one event is turned on in a step, an asterisk '*' will appear before the word “Event” on the list selection button.

This indicates that at least one event is turned on without having to press the “Event” button.

IMPORTANT: The events displayed on the program entry events screen are those configured for the “primary” loop, whether the program mode is set to “Single” or “All”. To view events for a specific loop, set the primary loop under the Program Operation window Settings to the desired loop you wish to create the program for. While a program can be downloaded and run on any loop in the system, if the event selections do not match the configuration of the loop (events assigned to different outputs), the event output will not turn on when the program is run.

The desired event state for the step can then be set by pressing the on/off button for each event to toggle them on and off. Events cannot be set for the End step. During program operation, when the End step is reached, the event outputs will return to their previous static setting (prior to starting program operation). If the loop control is configured for “Final SetPoint” at end of program operation, the program will remain in the

end step state and all event outputs will turn off until the user halts program operation. Upon stopping the program, the event outputs will then return to their static settings.

NOTE: The step events must be set individually for each step. Even though a ramp/soak program may be in operation, if the events are not set, the associated loop control output will not turn on. To make setting step events quick and easy, the MC provides the “Step Events” function from the “Edit” menu. When selected, all event selections of the current step will be copied to all following steps.

6.1.4 Setting Hold Events

The hold event is used to turn on the holdback option for the loop control. To edit the hold event, press the “Hold” button on the program Entry screen. This will display the Hold list for the program step.

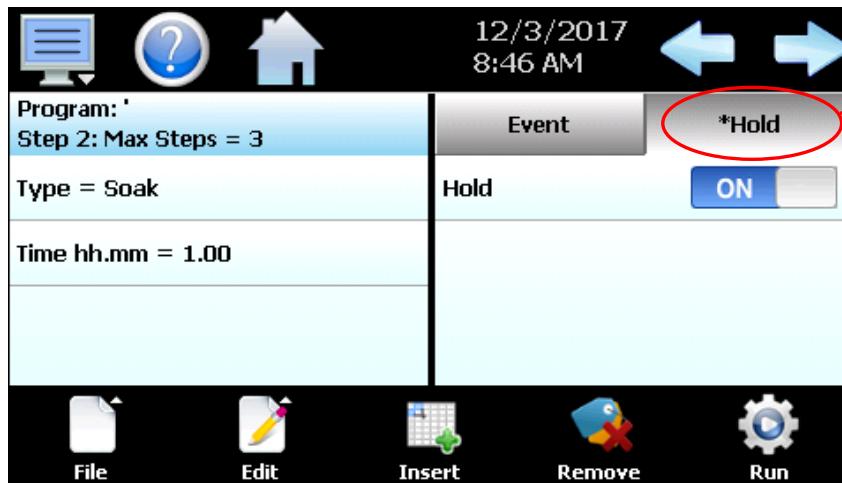

When the event is turned on in a step, an asterisk “*” will appear before the word “Hold” on the list selection button.

This indicates that holdback is enabled without having to press the “Hold” button to display the holdback event list.

Pressing the on/off button will toggle holdback on and off for the loop. When the hold event is enabled, the program will automatically enter a hold condition during the step if the loop’s process value deviates from its set point by more than the holdback limit setting for the program.

NOTE: When running an automatic program in the “All” mode, only the primary loop is monitored for the holdback condition. All additional (slave) loops are not monitored for holdback. If there is a need to monitor the slave loops and place the program in hold if they deviate too far from set point, it will be necessary to configure the slave loops with deviation alarm outputs.

The deviation alarm outputs can then be wired into the event input of the primary loop. With the event input of the primary loop configured as an “automatic program hold” input, the program running in the primary loop will be placed in hold whenever a slave loop deviates too far from set point. When the deviation alarm deactivates, the program will then resume operation. Note that the deviation alarm set points for each loop will have to be manually entered to match the holdback limit as set in the running program.

6.1.4.1 HoldBack Limits

The holdback limit setting is used to set the control tolerance for the loop during steps that have hold back enabled. When the loop process variable deviates from its set point by more than the band value (above or below set point), the program timer will stop until the process variable re-enters the hold back band. The Holdback Limits are accessed from the Edit pop-up menu. The entry applies to every step in the program and only needs to be entered once for the program.

Press the Return button to exit screen.

Program: ' Holdback Limits	Return
Holdback Limits SP = 1	

The MC uses “band” type holdback operations. This means the MC will be in hold mode when the loop process value is above or below the loop set point by the entered holdback limit value during step operation.

6.1.5 Setting Jump Steps

This feature allows the program to jump back to a previous step in order to repeat certain sections of a program. When a jump step is entered, the program will jump to the specified “jump step” rather than continuing on to the next step in the program. After all of the programmed jump cycles have been completed, the program will then continue to the following step without making any further jumps.

NOTE: The MC has the ability to do nested looping, i.e., allowing multiple jump steps to be programmed throughout a program in which one jump cycle is repeated within another jump cycle. The program Status screen will display the current cycle count; however, this is for the outer most jump step. If nested jump loops are programmed, the cycle count of the inner jump loops is not displayed.

   4/11/2017 12:32 PM  					
Program: JUMP Step 4: Max Steps = 5 Type = Jump Jump To Step = 1 Cycle Count = 3	<table border="1" style="width: 100%; border-collapse: collapse;"> <tr> <th style="padding: 5px;">Event</th> <th style="padding: 5px;">Hold</th> </tr> <tr> <td colspan="2" style="height: 100px;"></td> </tr> </table>	Event	Hold		
Event	Hold				
 File  Edit  Insert  Remove  Run					

To program a jump step, select jump for the step type and enter the step number that you want the program to jump back to along with the total number of times the jump is to be made (by pressing each row in the list). A cycle count of one indicates that no jump will be made since one cycle is completed upon reaching the jump step.

6.1.6 Setting the End Step

All programs require that the last step is entered as an “End” step type regardless of the length (2 to 64 steps) of the program. The end step type provides a cycle count entry which makes it easy for the operator to repeat an entire program without having to enter a jump step. The end step cycle count can be set from 1 to 9999 cycles. An entry of 10,000 can also be made which signifies infinite looping, i.e., the program will keep repeating itself until manually stopped by the user. Press each row in the list to make the desired entry.

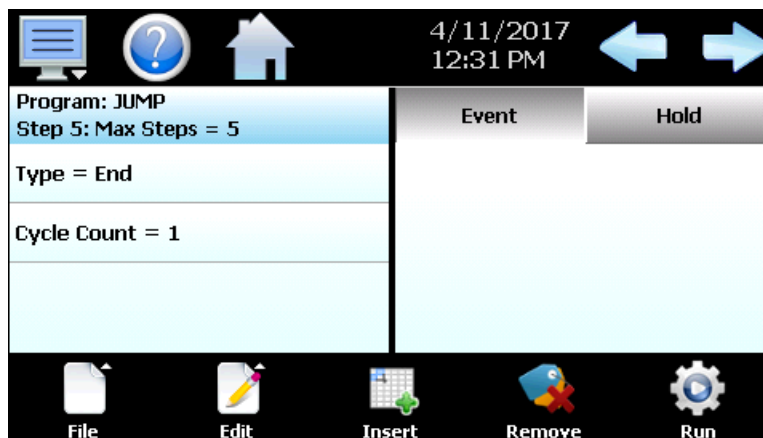

If the MC is configured for automatic program final set point entry, the loop set point will be displayed in the list. When the program ends, the set point entered on the end step will be used as the loop set point. The loop control will then remain at that set point until the user halts the program. Once the program is stopped, the loop control will then return to the previous static set point (prior to the start of the program).

The MC configuration also provides the option for having the loop controls return to the static mode of operation when the program is completed. When configured to use the last control set point, the loop controls will automatically return to the previous static set point (prior to the start of the program) when the program ends. If there are questions or concerns about the configuration and operation of your MC controller, contact your OEM for further information. Only your OEM can address equipment related issues.

NOTE: When configured for automatic program final set point entry, the MC will remain in the end step until the user manually stops the program. If any loop control outputs are configured as events, they will remain in the off state and cannot be turned back on until the program is stopped.

6.2 Starting an Automatic Ramp/Soak Program

All automated program operating functions are accessed via the Program Operation screen. This screen can be accessed by pressing the “Program Operation” button on the Loop view screen or by pressing the “Run” button on the program Entry screen.

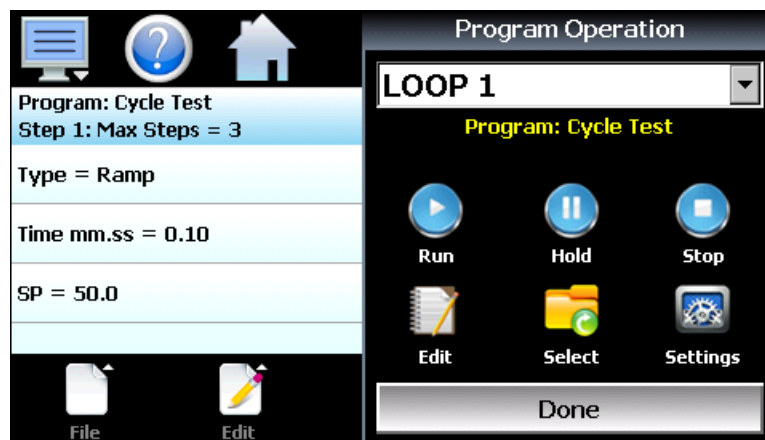

The program operation allows an operator to run, hold, stop, edit and select automatic programs. The Program Operation window will display the program status of the selected loop for which the Run, Hold and Stop buttons can be pressed in order to perform the desired action. Selecting a different loop from the drop down menu will switch status/control of program operation to the loop selected. If the program mode is set to “All”, the loop selection will default to the primary loop and no other loop can be selected.

When the Run button is pressed and a program is already loaded in the selected loop, the user can start the program without entering a start step. This offers a quick start/stop of programs for repetitive test operations. In this case, the program will always start from step 1. If there is the need to start the program on a different step, press the “Select” button and choose the program from the list, then press the Run button. This will display the **Start Step** entry.

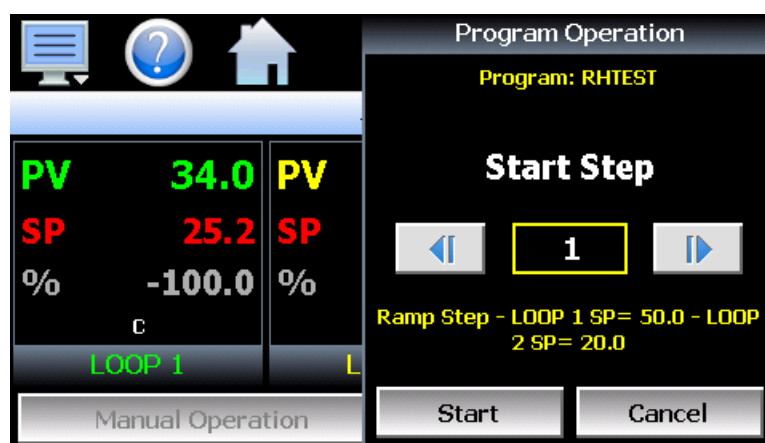

The **Start Step** can be adjusted up and down by pressing the right/left arrow buttons or by pressing the step number field and directly entering the desired start step via the numeric keypad. Once the desired start step number is entered, press the “Start” button. The program will then be transferred to the loop control and started once the transfer is complete.

To stop a program, select “Stop” from the Program Operation window. When a program is stopped, the loop set point and events will revert back to the single set point (static mode) values that were entered prior to the program being started. Pressing the Edit icon will navigate directly to the program Entry screen so a program can be created, edited and stored.

6.2.1 Hold/Resume Ramp/Soak Program Operation

At any time during the operation of a program, it can be manually placed into hold. This stops the program timer; however, the MC continues operation under the current step settings at the time the program was put into hold. To pause a program, select “Hold” from the Program menu. To resume the program from the point in which it was paused, select “Start” from the Program menu.

NOTE: *The program will automatically be placed in hold if holdback is enabled for the step and the process value of the selected loop deviates from set point by more than the holdback band. When the program is in holdback, it cannot be resumed by pressing the Run button. The program will automatically resume once the process value of the selected “hold loop(s)” is within the holdback band from set point.*

6.2.2 Program Mode Settings

The program settings are used to select the mode of operation for the automatic ramp/soak programs. The program Settings screen is accessed from the Program Operation window by pressing the “Settings” icon.

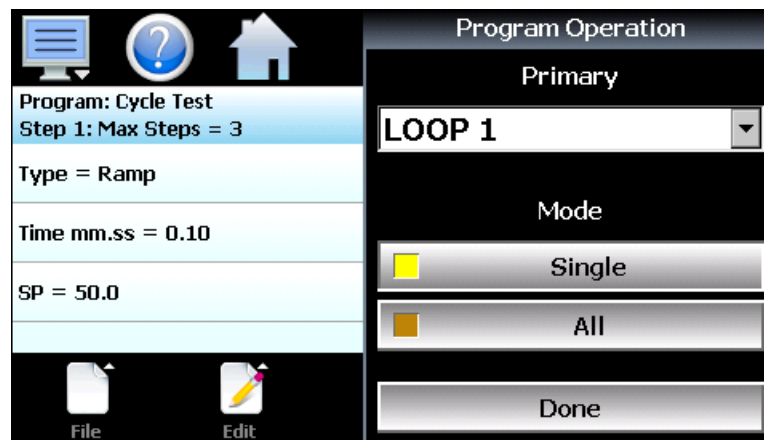

The **Primary** loop selection is used to select which loop is to be used as the master loop when operating under the “All” program mode. It is also used by the program Entry screen to default the range of the set point limit entry and event selections.

The **Single** mode selection button allows each control loop to run independently of the others. Programs are then downloaded separately to each loop control. The user can then individually start and stop the program in each loop control. Any combination of loop controls can then be operated in single set point (static) mode or automatically via the program at any given time.

The **All** mode selection button links all loop controls into a master/slave program operation. While in single set point (static) mode, each loop control operates independently from the others. However, when an automatic program is started, the loop defined as the “Primary” loop becomes the master and all other loops become set point slaves. As the program runs on the master loop, the set point of all slave loops will be set to match the set point of the primary loop for the duration of the program’s operation.

The user will be unable to manually change the loop set points of the slave loops during program operation. However, any events tied to the slave loops can be manually turned on and off during program operation. Only events tied to the primary loop will be controlled via the automatic ramp/soak program.

6.3 Monitoring Automated Ramp/Soak Program Operation

The program Status view provides all information regarding the operation of a program for each control loop configured in the system.

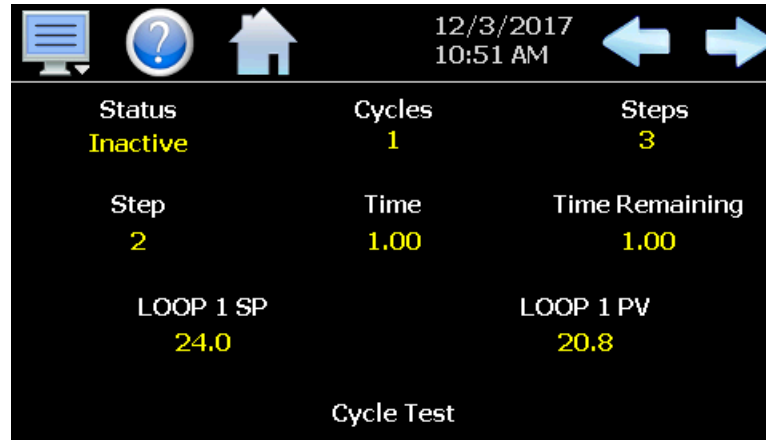

The **Status** field indicates the current operating mode of the program, i.e., On, In Hold and Off.

The **Cycles** field indicates the number of cycles left to be completed for the current jump loop.

The **Steps** field indicates the total number of steps in the current program.

The **Step** field indicates the step number currently being executed.

The **Time** field indicates the total length of time programmed for the current step.

Time Remaining is the time remaining in the current step.

The loop **SP** indicates the programmed set point for the loop that will be achieved by the end of the step. The field will indicate the current ramp or soak status for the loop based on the set point of the step. If the target set point of the step is greater than the loop set point, "ramp up to" will be displayed. If the set point is lower than the current loop set point, "ramping down to" will be displayed. If the step is a soak step or the target set point is the same as the current loop set point, "soak at" will be displayed.

The loop **PV** displays the current process value of the loop.

The name of the running program, or current program loaded to the loop control, will be shown at the bottom center of the screen. If no program has been loaded, the field will be empty.

IMPORTANT: *If the set point does not match the set point programmed for the step, check the lower and upper set point limits for the loop (see Section 9.3 Setpoint Limits). The lower and upper limits define the allowed operating range. If a step set point exceeds a limit, it will be coerced to the lower or upper limit that it exceeds. This is done automatically without altering the original program.*

6.4 Common Questions About Ramp/Soak Program Operation

1. How do I start or run a ramp/soak program?

To select and start a program, use the Program Operation window which can be accessed from the Loop view and program Entry screens. All start, stop and hold operations, program edit and select and program settings are available from this windows.

2. How do I know which program is running?

When a program is running, the name is displayed on program Status view screen as well as the Loop and Overview screens. It is also shown on the Program Operation window. The MC will indicate that the program is running when it is in operation. If a program is not running, the MC will display the name of the currently loaded program, i.e., present in memory and ready to be run.

3 Why is the program not running to the set point entered for the step?

Automatic ramp/soak program operation is limited by the lower and upper set point limits (see section 9.3 Setpoint Limits). If a program step has a set point that exceeds the lower or upper limit, the set point will be automatically coerced to the limit it exceeds. This prevents damage to equipment or product by insuring that the system only operates to the range entered by the user. If a program step has a set point of 100 for example, but the upper limit is 90, when the program is run the set point will be coerced to the maximum allowed upper limit of 90 during operation of the step.

The original program remains unaltered, so if the user then changes the lower and upper limits to match the range of set points within the program, the program will then operate to the programmed set points. This insures that the operating range of the system cannot be exceeded even if a user accidentally copies a program from another system with a greater operating range.

7 Security

The MC security model provides an administrator with the tools to add up to 30 users to the system. Each user must have a unique ID, full name and password. Four user levels are provided which include system, user, supervisor and administrator levels. Specific access rights can be assigned to each user level and password aging can be implemented. Verification is provided (if enabled) for any parameters that will change a control parameter, which could upset the process (i.e. loop set point, start/stop automated ramp/soak programs, etc.).

Verification requires that the logged in user must log in again before the process value (at the controller) will actually be changed. This feature is provided for extra security. The following example will make re-authentication clearer:

A supervisor logs on the system. The supervisor then steps away from the system to take a phone call but does not log out before leaving. If another user tries to change the control set point on any loop, the system will require another login (by an authorized user for that level) before the control set point is actually changed. This provides an extra level of protection to make the system more “tamper proof”.

The Security menu is accessed from the home menu and provides access to the security section of the MC.

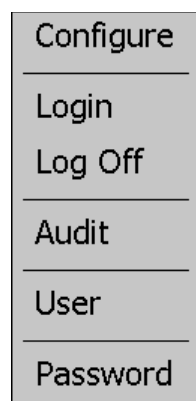

The Security menu provides the following functions:

Configure	Provides access to security setup to add users, set rights and options.
Login	Log on a user if security is enabled.
Log Off	Log off a user if security is enabled.
Audit	Allows the user to view any of the saved audit trail files.
User	Shows the current user logged into the system.
Password	Allows the current user to change their password.

7.1 Adding Users

The “New” user tab provides the ability to add up to 30 users to the system. Select the type of user from the drop down list (System, User, Supervisor or Administrator). Press each field to add the user ID, full name and password (no spaces allowed, 5 character minimum and 16 characters maximum). Press the “Create” button to add the user to the system. If the passwords do not match or the user ID is already used, the MC will alert the user and not accept the entry.

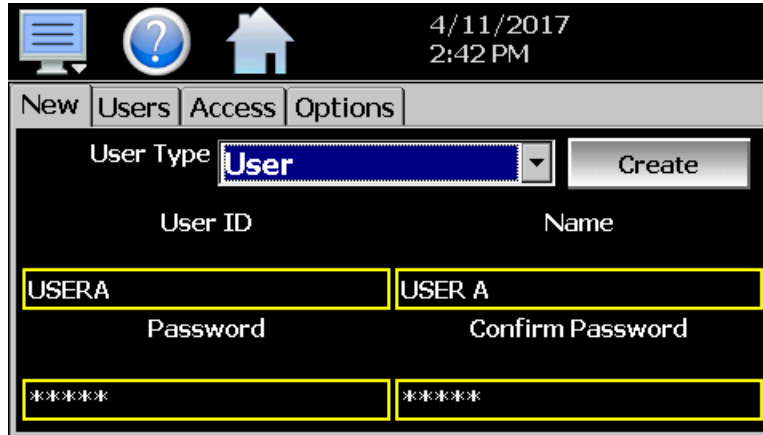

7.2 Viewing Users

The “Users” tab provides the administrator with the ability to view information on each user entered into the system. Password information is not available. The user can be deleted from this tab and a new password for each user can also be entered from this area.

To delete a user, select the user from the list and press the “Delete” button. Likewise, to change the password for a user, select the user from the list and press the “Password” button.

7.2.1 New Password Entry

To change a password, select the desired user by touching the User ID in the list box and press the ‘New Password’ button. Enter the new password and confirm the password. Press the “Accept” button to change the password (no spaces allowed, 5 character minimum and 16 characters maximum).

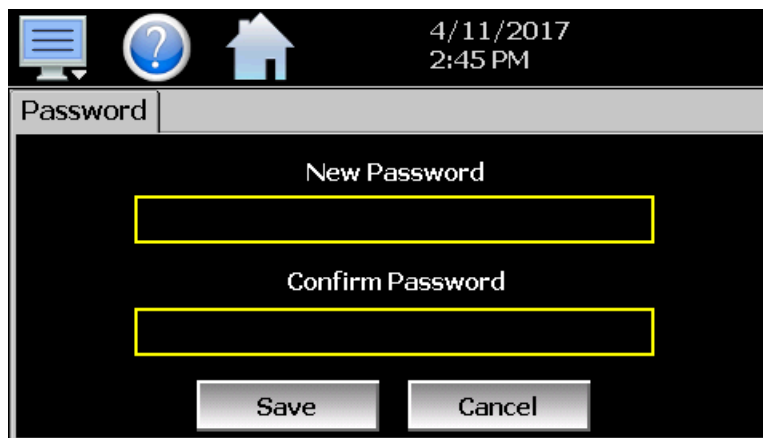

7.3 Setting User Access

The “Access” tab provides the administrator the ability to assign rights to each user level (System, User, Supervisor and Administrator). To enable or disable specific program functions (user rights) for each user level, select the user right from the list and press the corresponding on/off button for the user level you want to change access rights for. If the button is set to on, user access will be enabled for the user group.

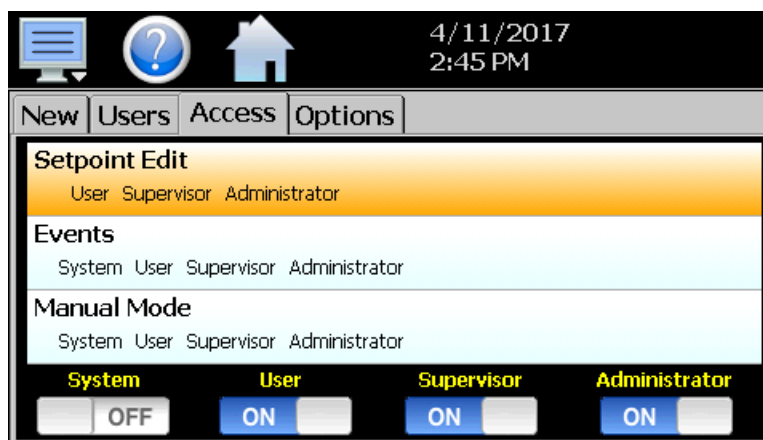

User access for “Security” cannot be disabled for the administrator group. This is a safety feature to make sure that any administrator with the proper user ID and password can access security. If the administrator loses his/her ID or password, there is no “back door” to the system and it will have to be reset and reprogrammed in order to return to normal operation.

7.3.1 Security System User Access

Shown below is a list of the available user rights, where to find the menu item(s) applicable to the user right and a description of what it applies to. Note that the OEM configuration allows many menu items to be disabled; in which case the menu for a specific user right may not be shown.

User Right	Menu Location	Description
Setpoint Edit	View/Loop, Overview	applies to loop controls when not running an automatic ramp/soak program (does not apply to loop alarms)
Events	View/Loop, Overview; Manual Operation button	applies to enable or disable manual events
Manual Mode	View/Loop Device/Settings/View/Tuning; A/M button	enable or disable loop control manual mode

User Right	Menu Location	Description
Auto Tune	Device/Settings/View/Tuning	enable or disable loop control Automatic Tune button
Program Operate	Program/Run, Hold, Stop actions	applies to all program control menu selections; does not affect digital Inputs configured for same action
Recovery	Device/Settings/Offline/Set/Recovery	logic when running an automated ramp/soak program when power lost & recovery:
Reset Alarms	View/Alarm	alarm Reset button
Clear Alarms	View/Alarm; Clear button	prevents alarm list view from being cleared
Chart Settings	View/Chart	configure plot channels, scale & time for charts
Data	Data/Data	applies to all data logging actions & settings
Annotation	Data/View/Annotation	access to add operator messages to active log file
Signature	Data/View/Signature	access to add digital signature to active historical data file
Open	see description	alarm, automatic program, audit & data files
Save	see description	program "save" and "save as"; note files may be copied from system with USB file transfer utilities
Delete	see description	data files & automatic programs; note files may be deleted with File Utilities
Program Edit	Program/Entry	no data entry or access to Events or Step SP/Time fields; can't insert/delete/copy/paste step.
USB	Data/Utilities/USB	allows USB memory stick to copy/delete data, alarm, program & audit trail files & to import programs
FTP/WAN	Data/Utilities/FTP/WAN	configure FTP client settings
Communications	Device/Settings/Set/Comms	configure web page, Modbus address & VNC settings
Tuning	Device/Settings/View/Tuning	manual adjustment of loop tuning parameters
Setpoint Limits	Device/Settings/Set/Limit	applies to loop controls
Adjust Alarms	Device/Settings/Set/Alarm	applies to all loop and monitor point alarms
Event Names	Device/Settings/Set/Event	configure event tagnames (seen in manual Events & program step Events)
Email Settings	Device/Settings/Email/Email Settings	configure email settings and addresses
Email Message	Device/Settings/Email/Message	access to compose & send email message
Offline	Device/Settings/Offline	access to Off-Line menu system: Units, set Clock, Calibrate Touch, Language, Exit To Application, input Offset, Configuration
Calibrate Touch	Device/Settings/Offline/System/Display	access to the touch screen calibration utility
Backlight	Device/Settings/Offline/System/Display	access to edit backlight settings for brightness and off delay time
Alarm Volume	Device/Settings/Offline/System/Display	allows edit of MC alarm beeper volume
Units	Device/Settings/Offline/Set/Units	loop/monitor point temperature units configuration - C/F
Clock	Device/Settings/Offline/Set/Clock	Set Date/Time, Time Zone, DST and NTS connection
NTP	Device/Settings/Offline/Set/Clock	enable & choose National Time Server location
Daylight Savings	Device/Settings/Offline/Set/Clock	enable Daylight Savings Time (DST)
Language	Device/Settings/Offline/Set/Language	Select help language
Security	View/Security/Configure	applies to Security Setup
Configuration	Device/Settings/Offline/System/Configuration	access to import/export setup files of MC
Default Configuration	Device/Settings/Offline/System/Configuration; Reset Default Configuration button	function to clear system configuration and reset all to blank (default) state for reconfiguring
Exit (run mode)	Device/Settings /Offline/System/Exit; "Exit application. (automatic mode startup)." button	prevents MC application from being stopped
Exit to Configurator	Device/Settings /Offline/System/Exit; "Exit Application. (configuration mode startup)." button	prevents MC application from being stopped and access to the MC configurator application
Calibrate Inputs	Device/Settings/Offline/Calibrate	Provides user offset calibration or full calibration of all MC loop inputs.

7.4 Setting Security Options

The security “Options” tab provides the administrator the ability to set the global security options.

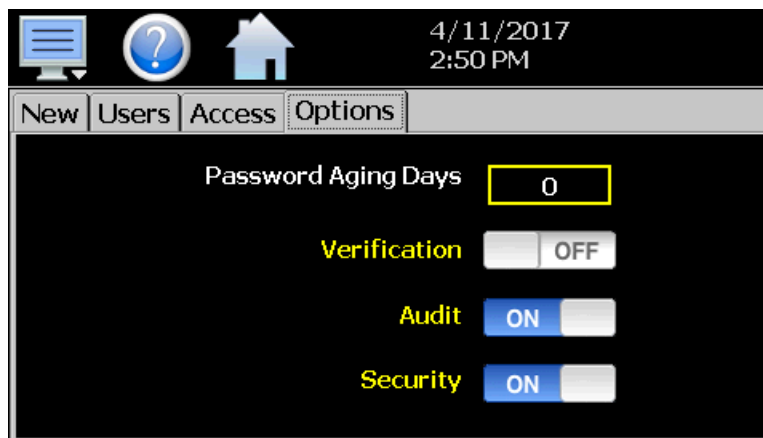

The **Password Aging Days** field is a global for all users. Password aging starts from the day the user is entered into the system. The value can be set from 0 to 365 days. A value of zero disables password aging.

NOTE: When using password aging and the password expires for a user, the user will be required to change their password before access to the system is permitted. A user can change their password at any time (even if aging is not used) by selecting “Password” from the main security menu.

When enabled, **Verification** requires that the logged in user must log in again before the entry value will actually be changed.

Audit is a global setting that turns the audit trail on or off. When the audit trail is turned on, all user actions are written to a daily log.

Security is the global setting that turns the MC security system on or off. The security system must be enabled for the audit trail to be enabled.

7.5 Audit Trail

The audit trail viewer is accessed by selecting “Audit” from the Security menu. It displays all user actions that affected the system for any given day. The MC can store daily audit files for a period of a year or longer (time based on storage usage for data history). Each time a user take an action that affect the operation of the system (changing a set point, start/stop data logging, changes an alarm set point, etc.), the action is written to a file. Audit trail file names are listed as month_day_year. The “Open” file button will display a dialog box where the user can select any audit file to view.

NOTE: If no actions occurred on a given day, an audit file will not be created for that day.

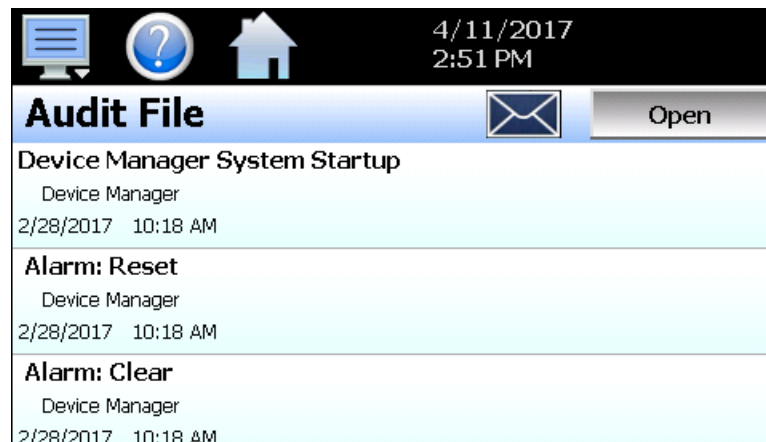

Each action recorded to the file includes the date/time it occurred as well as the user (if logged in) that made the change. If no user is logged in, the user will be listed as “Device Manager”, which is the default user account for the MC system.

The send email icon  allows the user to send a copy of the currently opened audit trail file to any user configured in the MC. When the email icon is pressed, an “Add Recipients” window will be displayed where the user can select recipients for the file from any of the email addresses configured under the MC email settings. For information on how to add email recipients to the MC, see the section 9.9, Email.

8 Data Logging

The MC data logging features are accessed via the home 'Data' menu item. The system data logging provides the ability to select individual points for logging, view data log files and start/stop logging operations. The logging ability of the MC provides an easy-to-use, convenient method to obtain electronic data without the need for additional data acquisition equipment.

The Data Log menu provides navigation to the following functions:

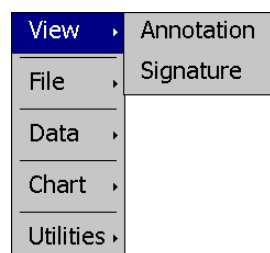

View menu

Annotation:

Allows the user to insert a notification into the currently running log file or view all annotations associated with the currently loaded historical data file.

Signature:

Allows the user to digitally sign a file to prevent data tampering and view all digital signatures associated with the currently loaded historical data file.

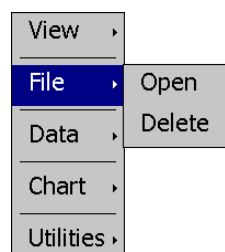

File menu

Open:

Opens a history file for review.

Delete:

Allows the user to delete the currently loaded history file.

NOTE: The "Delete" log file function does not affect data from a file that is running, only the current data log file loaded for review.

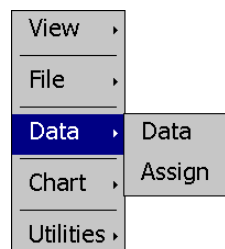

Data menu

Data:

Displays main data log screen with status of logger.

Assign:

Allows the user to select what variables are to be logged.

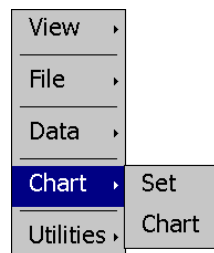

Chart menu

Set:

Selection of data file points and time period for history review.

Chart:

Plots historical data after time and points are selected.

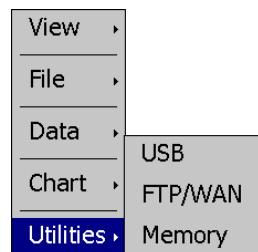

Utilities menu

USB:

Allows the user to access file utility functions.

FTP/WAN:

Provides access to the automatic file back-up settings.

Memory:

Displays memory capacity remaining on MC.

8.1 Selecting Points for Logging

In order for the data logging function of the MC to operate, the user must first select what variables are to be logged to the data file. To choose which points are to be logged, select “Assign” from the Data menu.

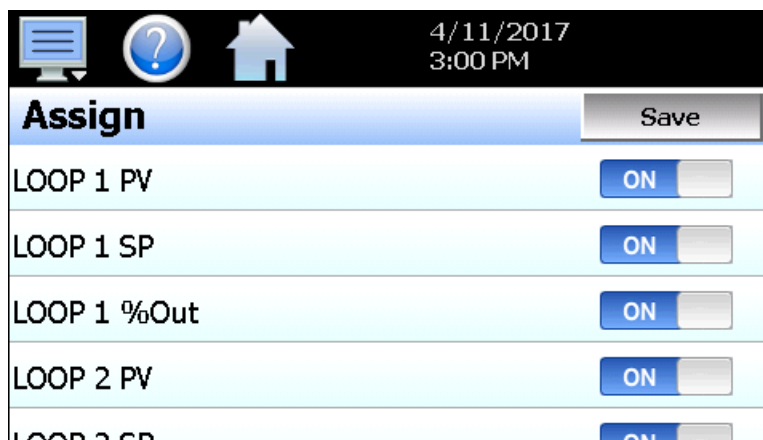

Variable	Status
LOOP 1 PV	ON
LOOP 1 SP	ON
LOOP 1 %Out	ON
LOOP 2 PV	ON
LOOP 2 SP	ON

Press the on/off button for each item to toggle it on/off. When on, the variable will be logged to the data file. When selections are completed, press the “Save” button to save the point selection to memory. New selections will not take effect until the Save button is pressed.

8.2 Starting/Stopping Data Logging

The MC logs data to its SD card. Current data for each variable is written to the log at a fixed interval based on the settings entered in the “Length” and “Interval” fields. File names are automatically generated using mm_dd_yyyy_hh_mm_ss format. To use a specific file name, touch the “File Name” field and enter the desired name (up to 16 characters). When a file name is entered, the file will be saved as FileName_mm_dd_yyyy_hh_mm_ss.

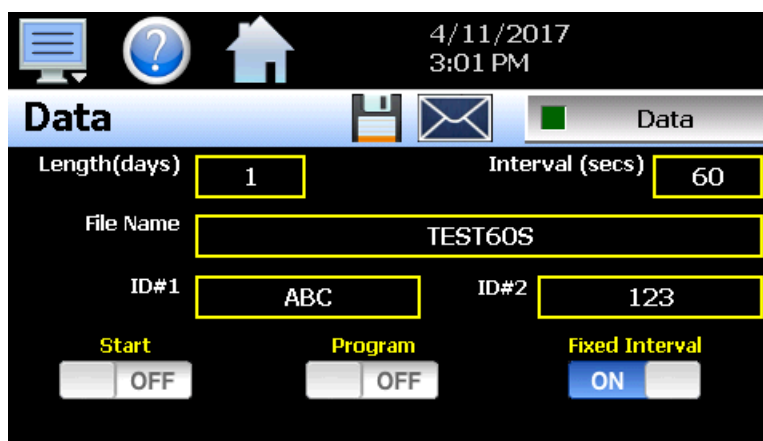

Field	Value
Length(days)	1
Interval (secs)	60
File Name	TEST60S
ID#1	ABC
ID#2	123

Start: OFF Program: OFF Fixed Interval: ON

The data logger also provides two entry fields, ID#1 and ID#2, which allow the user to enter in information specific to the file such as a batch and/or lot number to identify product that may be associated with the new data file. These entries will be saved with the data log file for later identification.

The **Length (days)** field sets the length of a data file in number of days. It can be set for 1 to 31 days. Once the selected number of days has elapsed, a new data file will be created and logging will continue in the new file.

The **Interval (secs)** field is used to set the rate at which points are written to the log file which equates to the sample rate in seconds. When the “Fixed Interval” option is turned on, the logging interval will be automatically set to record at minute intervals based on the number of days set for the file. If the file is set for 1 day in length, the logging rate will be at 1 minute intervals. If the file is set for 7 days, then the logging rate will be every 7 minutes. This keeps the data file size manageable and able to be viewed by the MC data viewer.

The log interval can be manually set to any rate between 1 and 1860 seconds in any combination with the number of days before a new file is started. To do this, turn off the “Fixed Interval” option and enter in the desired logging rate in seconds.

NOTE: *Logging at shorter intervals allows the MC to capture fast changing processes, but the data files can become extremely large. Files that exceed the capability of the MC data viewer (>520KB in size) will have to be extracted from the MC using a USB memory stick or FTP file transfer in order to be viewed remotely on a PC.*

Files larger than the 520KB limit will not be automatically, digitally signed by the MC. If the files are to be digitally signed, this must be done manually by extracting the files and using the FDC data viewer program running on a remote PC.

To manually start data logging, press the “Data” button. Any time logging is enabled, the indicator on the Data button will be illuminated. To stop data logging, press the Data button again. Data logging can also be started automatically by turning on the “Start” or “Program” option.

The **Start** option automatically turns data logging on whenever the MC is first powered on. This action simulates that of a standard chart recorder.

The **Program** option is a convenient method for gathering information that pertains only to the operation of an automatic ramp/soak program. When selected, the MC will turn the data logger on at the beginning of a program and off once the program is completed. This eliminates the need to scan through extensive data records to find the specific information you are looking for from a particular time period.

NOTE: *When more than one loop is configured and the program operating mode is set to “Single”, data logging will start when a program is started on any of the loop controls. If more than one loop is running a program, all of them must then be stopped before data logging will be stopped.*

The **Email** icon next to the data log on/off button allows the user to select the currently open data file and email the file to any user that has been setup to receive emails from the MC.

The **Disk** icon next to the **Email** icon allows the user to save the currently opened data file to a USB memory device connected to the MC.

8.2.1 Calculating Log File Size

The MC saves the log file in a text-based format (.csv), so the amount of memory consumed for each reading is dependent upon the number of digits required to accurately display the value. This optimizes memory usage but also makes calculating an exact file size difficult. To obtain a worst case approximation of the resultant file size, use the following formula:

$$\text{File Size (KB)} = 1 + [0.023 + (0.006 * \text{number of log points})] * \text{number of readings}$$

8.3 Reviewing Historical Data

Historical files can be opened and viewed using the historical viewer. In order to view a historical data file, it must first be opened by selecting “Open” from the File menu. Once the file has been opened, the MC can automatically plot the first eight channels of the historical data file or the user can choose to cancel the plot and select which channels should be plotted as well as adjust the specific time period to plot.

8.3.1 History Plot Setup

The history plot setup allows the user to select any time frame (zoom in/out) from the historical data file as well as select up to six channels of data to plot. To edit the settings for the historical plot, select “Set” from the Chart menu.

Any point from the data file can be selected along with the vertical axis to be used for each channel to be plotted. Select channels from the list by turning them on or off, and use the “Left” and “Right” axis buttons to assign the selected item to the left or right axis for the plot range. To adjust the period of time to plot from the data file, press the “Time” button.

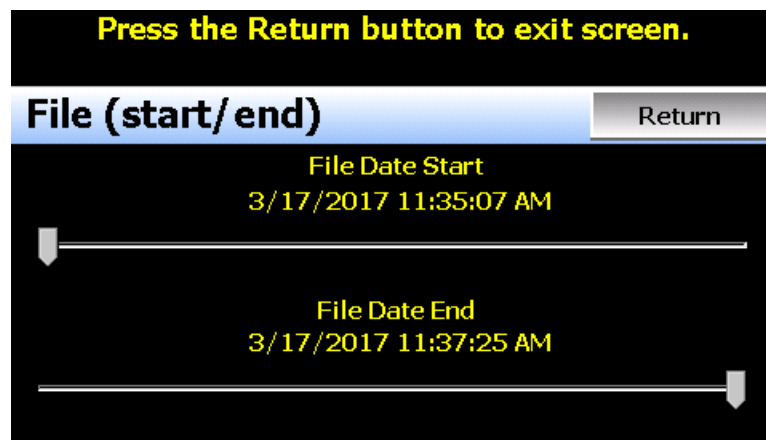

The start and end dates for the currently loaded file will be shown with time in hours, minutes and seconds. The “File Date Start” and “File Date End” sliders are used to select a time span for historical viewing. Once the desired start and end times have been set, press the “Return” button to return to the Chart Settings screen.

8.3.2 Plotting Historical Data

The history Chart plots the data from the currently opened history file according to the selections made under chart setup. If a file has not been opened or data points have not been assigned to a plot, the MC will alert the user to correct the problem. The 'X' and 'Y' axis scales are set to auto scale based on current values for each plot channel so no user action is required.

The historical graph provides the same zoom feature as the real-time charts so the user can zoom in on a particular area of the historical plot by dragging their finger across the screen to draw a rectangle around the desired plot area.

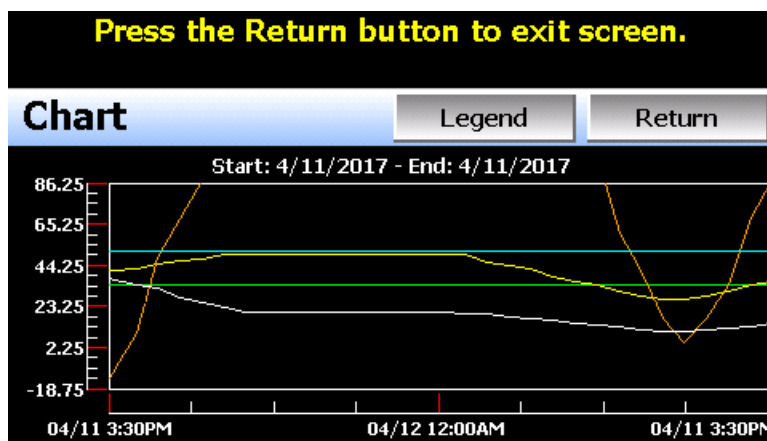

Pressing the "Legend" button will provide the user with channel information by displaying the names of the selected plot channels, which axis they are associated with and the color used to display the plot channel. Pressing the button again will toggle the display back to the historical chart.

LOOP 1 PV	LOOP 2 SP
Left Axis	Left Axis
LOOP 1 SP	LOOP 2 Out
Left Axis	Left Axis
LOOP 1 Out	
Left Axis	
LOOP 2 PV	
Left Axis	

NOTE: When pressing the Legend button to toggle between the historical chart and the legend screen, it may take several seconds for the chart to become visible depending on the size of the data file and number of channels selected to plot.

When finished viewing the historical chart, you must press the "Return" button to exit the historical data viewer and return to the main data log screen.

8.4 USB File Transfer

The “Utilities” section of the MC interface provides all the functionality required for retrieving files and maintaining the internal SD memory card. The internal SD card should not be removed from the MC interface. Any change to SD directory structure (moving or deleting files with a PC) may cause the MC interface to stop operating and a new SD card will need to be ordered. Never move or delete the directories unless using the provided MC file utilities functions.

NOTE: *The data log files, programs, alarm log and audit trail directories are saved to the internal SD card (not the USB memory stick device) plugged into the MC interface. Never unplug the SD card when MC is powered up or loss of data may result.*

The USB file transfer screen allows the user to copy or erase files from the internal SD card. Complete file directories for all MC file types can be copied to the USB memory stick and erased from the internal SD card. The current status for file functions is displayed for the operator during copy/delete operations. The MC also allows automatic programs to be imported from the USB memory stick. Programs must be exported from another MC device to the memory stick first, before this function can be used. The MC will look for “Program” directories on the memory stick for import and alert the user if none exist.

NOTE: *All file transfer functions can be used while data logging is running. If the operator needs to back up or delete files from the system, a large number of files could take considerable time to backup and delete from memory. The file transfer screen will be locked during file transfer so plan the timing appropriately when access to other screen functions is not required.*

When data logging is running, the current data log file will not be copied or deleted while using the file transfer functions. This protects the current file and makes sure that the data file is complete before being copied and cannot be deleted from memory while it is still in operation.

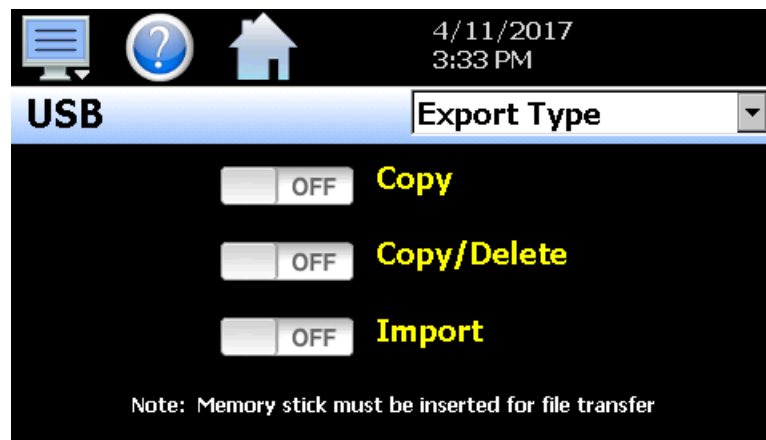

To **Copy** files, insert the USB memory stick into the USB port. Select the file type you wish to copy from the “Export Type” drop down menu. Available file selections are Program, Alarm, Audit and Data files. Once the selection is made, press the “Copy” button. All related files will be copied to the USB memory stick with progress status displayed to user.

To **Copy/Delete** files from internal memory, insert the USB memory stick into the USB port. Select the file type you wish to copy and erase from the MC internal memory by selecting it from the “Export Type” drop down menu. Available file selections are Program files, Alarm files, Audit trail files and Data files. Once the selection is made, press the “Copy/Delete” button. All related files will be copied to the USB memory stick and then deleted from the MC with progress status displayed to user.

The **Import** file function allows automatic ramp/soak program files to be copied from the USB memory device to the MC. A dialog box will appear listing the available program directories on the USB memory stick. Program directory names exported from the MC are in the format 'Programs_mm_dd_yyyy-hh_mm_ss'.

NOTE: *The USB memory stick must be inserted into the USB port for any of the file utility operations to function. It is recommended to only use memory sticks certified by Future Design Controls for use with the MC. Future Design Controls has tested and validated these memory devices for proper operation and performance.*

Due to manufacturing variations in the USB memory sticks, it may take a few seconds up to 30 seconds for the MC to recognize the device when it is plugged in. Allow sufficient time for the device to be recognized before attempting any file utility operations or the MC will indicate a file transfer/memory stick error.

When files are being copied to the USB storage device, a directory for each file type will be created to store the copied files. The directory structure is as follows:

Program files directory:	Programs_mm_dd_yyyy-hh_mm_ss
Alarm files directory:	Alarm Files_mm_dd_yyyy-hh_mm_ss
Audit files directory:	Audit Files_mm_dd_yyyy-hh_mm_ss
Data files directory	Data Files_mm_dd_yyyy-hh_mm_ss

The purpose for using the date and time as part of the directory name, is to make sure the user can track the date and time of the file transfer. If a user transfers a file type more than once in a single day, the files will be grouped logically by time.

When accessing the data files saved to the USB memory stick, the data files will be in ".csv" format. These files can be opened directly with Microsoft Excel or any program that opens a comma separated file format. You can copy or empty the "Data Files" directory by simply plugging the USB device into a PC's USB port. The device then becomes like any removable disk attached to the computer and can be manipulated once plugged into the PC.

The FDC Data Viewer program is a free Windows accessory program that allows users to view, plot and print data files and is available from Future Design Controls or any manufacturer that markets the MC product. It is required when using the digital signature feature of MC.

IMPORTANT: *Once files are deleted from the MC storage devices, they are gone and cannot be retrieved. DO NOT edit, move or delete any other files from the internal SD memory card unless using the MC file utilities. The MC will not operate properly if the file/directory structure is altered.*

8.4.1 Recommended File Maintenance

A quick note about file storage; data and setup files (programs, alarm log and audit trail files) need some maintenance every now and then. After a period of time, storage devices fill up and files require backup or file deletion when no longer needed. Due to the file directory limitations of the Microsoft CE OS, when multiple files begin with the same 8 characters it reduces the maximum number of files that are permitted in a single folder. This limit is 999 files. Alarm and audit files are recorded by date (one per day), so it would take years to reach the file limit.

Data log files; however, could reach the limit quicker based on the number of files created per day. At a frequency of 3 per day, 7 days a week, the file limit would be reached within one year. It is recommended that a quarterly maintenance schedule be adopted to copy and delete all alarm, audit and data files from the MC through either the USB file transfer or FTP backup utilities to prevent the file limit from being reached.

If the file limit is reached, the MC will display the alarm message "SD card full or missing" and data logging will be disabled. Note that there is still sufficient memory space on the SD card; however, due to the file limit being reached, no more files can be placed in the data log folder. Regular backup and removal of files from the MC will prevent this from occurring.

More frequent backups will also require less time to perform. The speed at which files can be transferred is more dependent on the number of files than the size of the files. A fewer number of large files takes less time than a large number of small files.

8.5 FTP/FileWeb/DataWeb Interface

The FTP/WAN screen allows the user to configure automatic back-up of all data files contained in the MC memory to a user designated FTP or secure FileWeb site (https://). When enabled, the MC will automatically back up all data log files, alarm files and audit trail files at 2:00AM each day. With the optional delete files selection, the MC will then automatically delete the files from its internal memory after back up. This will maintain MC memory automatically, so that continuous data logging can be performed without filling up the available memory space.

The MC also offers a DataWeb LAN/WAN/Cloud interface. This allows the MC to transfer data directly into a server's data base rather than using file based data solutions. The DataWeb interface provides the transfer of secure (https://), real time data which can be shared and viewed across networks for real time manufacturing data systems interface.

NOTE: Setting up an FTP site on your network may require authorization and/or assistance from your network administrator. Contact your network administrator for proper settings and authorization from your network server (if required) to allow the MC to connect to the designated FTP site.

The **Type** drop down is used to select the FTP/WAN interface. Choices are FTP, FileWeb and DataWeb.

The **IP Add** field is used to enter the IP address of the FTP/FileWeb/DataWeb site that MC is to interface with.

The **User** field allows you to enter a user name for site access. When the MC connects to the FTP/FileWeb/DataWeb site, the user name will be used to identify the connection. If a security login is required (FileWeb/DataWeb always require security credentials), the proper user name will have to be entered in this field. If security is not used (FTP only), this field can be left blank (blank for anonymous login using FTP only). FileWeb and DataWeb require a username and password.

The **PSWRD** (password) field is used in conjunction with the user name field and is for entering a password, so the MC can access the site. If security is not used (FTP only), this field can be left blank (blank for anonymous login using FTP only). FileWeb and DataWeb require a username and password.

The **Server** field is used to enter the server directory where the files are to be backed during FTP/FileWeb operation. This field is not used during DataWeb interface selection. When the connection occurs, the MC will place the historical data files in the "Sever" field directory structure when using FTP/FileWeb interfaces. The MC will automatically create an "Alarms" directory and an "Audit" directory within the specified server directory for backup of the alarm files and audit trail files. The "Sever" field for FTP and FileWeb must match the directory structure setup at the server.

For example, if FTP or FileWeb is used and the “root” path at the server is “Files” and the MC files will be transferred to this directory, the “Server” field will contain the text “Files”. If there is a directory inside of the server root “Files” directory named “unit1775” and the files will be transferred to this directory, the “Server” field will contain the text “Files/unit1775”. The FTP/FileWeb operations will error and transfer will not be completed if the “Server” field is not entered properly or does not match the FTP/FileWeb server configuration.

When the **Automatic Transfer (2:00AM)** option is turned on, the MC will perform an automatic backup of all historical data files, alarm files and audit trail files contained in its internal memory to the designated FTP/FileWeb site. Note that if data logging is currently active, the active file will not be copied. When the **DataWeb** interface is used, real time data is transferred to a database rather than transferring actual files so this option is not used and is disabled.

When the **Delete internal files when done** option is turned on, the MC will delete all data log files, alarm files and audit trail files within its memory after completing the backup to the FTP site. Note that if data logging is currently active, the active file will not be deleted. When the DataWeb interface is used, real time data is transferred to a database rather than transferring actual files so this option is not used and is disabled.

Once all settings have been made, press the “Save” button to save the settings so that on the next power-up, the entries will be maintained. The “Start” button can be used at any time to perform a manual data backup using FTP or FileWeb interfaces. If the files already exist on the FTP/FileWeb site, they will be overwritten on each subsequent backup. If the FTP/FileWeb site is down, or the MC is not connected to the network, a local alarm message on the Alarm screen will indicate a transmission failure.

NOTE: Typically FTP/FileWeb Server connections use case sensitive alpha-numeric characters for the User name, Password and Server directory. Contact your network administrator for proper settings.

8.5.1 More About FTP, FileWeb and DataWeb Interfaces

FTP servers (File Transfer Protocol) have been around for many years and can be installed on local or network machines. The FTP server allows a client (MC) to transfer files from a local device to the FTP server once installed. This allows for manual and automatic backup of data from the MC device.

MC Field Setup	FTP Server Setup
Type = FTP	FTP server setup for passive operation (see Appendix section A.2 FTP, FileWeb, DataWeb Requirements/Installation for additional information).
IP Add = xxx.xxx.xxx.xxx	Actual IP address of FTP server
User = userName	Actual user name for login if authentication used.
Password = userPassword	Actual password for login if authentication used.
Server = myFTP	FTP server setup with a root directory named “myFTP”. The FTP server directory path must exist and match the MC setup for proper operation. If there is an additional directory within the “myFTP” root directory, its name would be appended to the path. (i.e. myFTP/Files if a “Files” directory inside the myFTP server root directory is the target for transfer).
Port = 21	Port used at MC and open at FTP server.

NOTE: Make sure proper permissions are set at the FTP server for access/creation of directories and read/write access. Also check root directory structure at Server to identify the actual root that was created for the files since there can be additional layers created by the server and displayed in the path.

The FileWeb interface allows the MC to transfer its files to a web site for download which can then be viewed using a standard web browser. This interface provides the user the ability to setup a web site to store files for local or global access without installing an FTP server. The MC supports https:// (secure) transfer of files.

MC Field Setup	FileWeb Server Setup
Type = FileWeb	FileWeb server setup (see Appendix section A.2 FTP, FileWeb, DataWeb Requirements/Installation for additional information).
IP Add = https://fdctuil.com/xxxx.svc	Actual named address of FileWeb server/service.
User = userName	Actual user name for login at FileWeb server (required).
Password = userPassword	Actual password for login at FileWeb server (required).
Server = myFileWeb	FileWeb server setup with a root directory named "myFileWeb". The FileWeb server directory path must exist and match the MC setup for proper operation. If there is an additional directory within the "myFileWeb" root directory, its name would be appended to the path. (i.e. myFileWeb/Files if a "Files" directory inside the myFileWeb server root directory is the target for transfer).
Port = 21	Port used at MC and open at FileWeb server.

NOTE: Make sure proper permissions are set at the FileWeb server for access/creation of directories and read/write access. Also check root directory structure at Server to identify the actual root that was created for the files since there can be additional layers created by the server and displayed in the path.

The DataWeb interface allows the MC to transfer data to a web data base service using MySQL and Microsoft IIS as a web platform. The MC can interface directly to a local or Web data base (Cloud) thereby allowing access to any system globally without any special "client" applications required to view the data. This allows the MC to share data with local or global manufacturing systems by storing data directly to a manufacturing database. The MC supports https:// (secure) transfer of data.

MC Field Setup	DataWeb Server Setup
Type = DataWeb	FileWeb server setup (see Appendix section A.2 FTP, FileWeb, DataWeb Requirements/Installation for additional information).
IP Add = https://fdctuil.com/xxxx.svc	Actual named address of DataWeb server/service.
User = userName	Actual user name for login at FileWeb server (required). This is the directory where the database structure will reside on the server. The MC will use this directory path for sending data to the database.
Password = userPassword	Actual password for login at DataWeb server (required).
Server = not used	The directory where the database exists uses the userName as the default location for data storage.
Port = 21	Port used at MC and open at DataWeb server.

NOTE: An IT professional with experience is required for DataWeb server setup. Future Design Controls does not support server side programming or setup but can offer 3rd party resources to assist with or handle complete server side projects.

The DataWeb interface does not transfer complete files for backup like the FTP and FileWeb interfaces. The DataWeb interface transfers records in real time based on the log setup interval at the MC. When logging is started at the MC, data will begin transfer to the server side site. Data will be transferred to the server at the beginning of logging (one record) with additional records transferred based on the rate that the MC data log interval is set for.

If the data log interval rate is set for 60 seconds, the MC will populate the database with a single set of records (PV, SP, %Out determined by data log/server setup) once every 60 seconds. If the data log interval rate is set for 120 seconds, the MC will populate the database with a single set of records (PV, SP, %Out determined by data log/server setup) once every 120 seconds. Data log intervals can be set as fast as 1 second since buffering is used at the MC for faster data log rates, but in this case the database would receive a total of 60 records once per minute (one record per second). Buffering for rates faster than 1 minute is used to reduce access/overhead at the server side while still maintaining 1 second date/time stamps for database record keeping.

8.5.2 FileWeb/DataWeb Server Components and Requirements.

While the actual server side development is more involved than this manual will cover, component overview and installation is covered in section A.2 of the Appendix.

Web Development Support:

Future Design Controls does not support or develop custom server side web solutions. We can offer 3rd party resources to assist customers in these development requirements.

8.6 FDCUtil.com Web site for FTP, FileWeb and DataWeb Testing

The FDCUtil web site is a Future Design Controls http/https site that allows customers to create a free account and test the FTP, FileWeb and DataWeb interfaces offered on the MC. The site automatically deletes files every 2 hours since this is a test site only and cannot be used for permanent web storage of files or data. The site allows customers to fully test and verify that data is being transferred properly from the MC device to the FDCutil site, thereby providing everything needed to test the MC and the Internet connection without requiring additional software or development. This allows the customer to test the interface and pick which type of data transfer is the best for operations.

Access the Web Site and Create An Account:

Go to the following link: <https://fdcutil.com/FDDataWeb/>

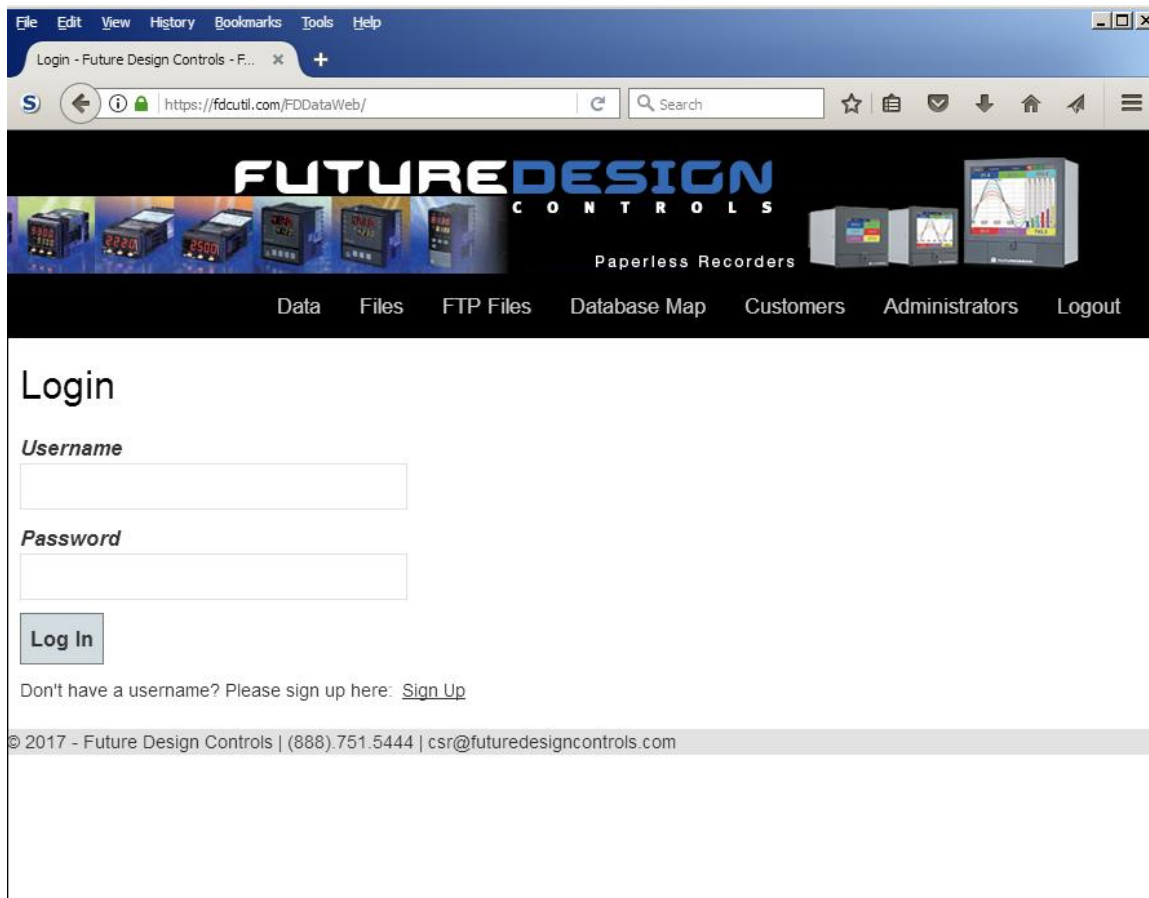

File Edit View History Bookmarks Tools Help

Login - Future Design Controls - F... x +

https://fdcutil.com/FDDataWeb/ Search

FUTUREDESIGN
CONTROLS

Paperless Recorders

Data Files FTP Files Database Map Customers Administrators Logout

Login

Username

Password

Log In

Don't have a username? Please sign up here: [Sign Up](#)

© 2017 - Future Design Controls | (888) 751.5444 | csr@futuredesigncontrols.com

If you do not have a user already setup, click on the “Sign Up” link which will show the following page:

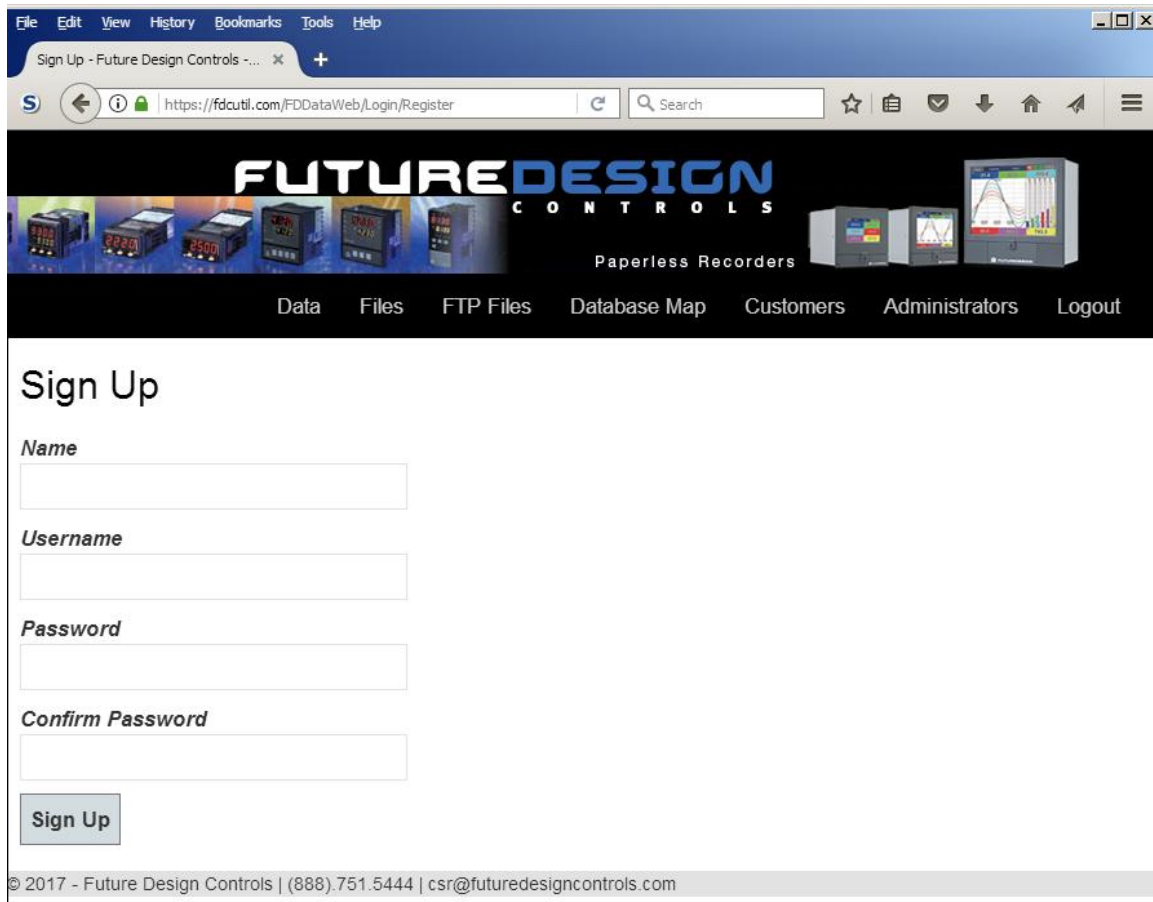

Enter information in the Name, UserName, Password and Confirm Password fields. The UserName, Password and Confirm Password fields will not allow space characters.

Once logged in, the main FDCutil site will be displayed with tabs for Data (DataWeb), Files (FileWeb) and FTP Files (FTP). These tabs can be clicked on and will display data after transfer from the MC device. After 2 hours, the data will be deleted from each section or the data can be manually deleted using the “Delete Data” link on each page.

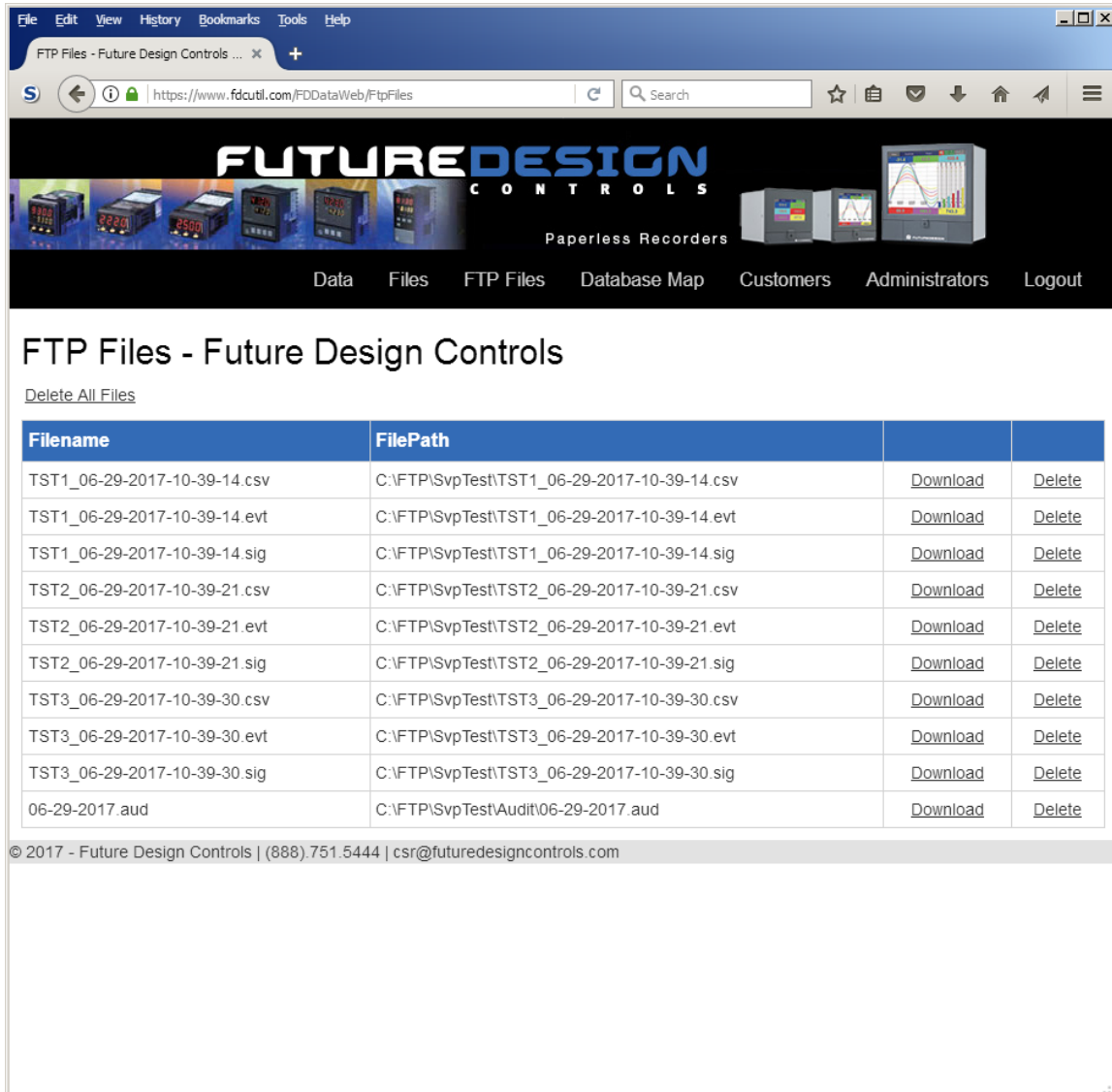

FTP Files - Future Design Controls

[Delete All Files](#)

Filename	FilePath		
TST1_06-29-2017-10-39-14.csv	C:\FTP\SvpTest\TST1_06-29-2017-10-39-14.csv	Download	Delete
TST1_06-29-2017-10-39-14.evt	C:\FTP\SvpTest\TST1_06-29-2017-10-39-14.evt	Download	Delete
TST1_06-29-2017-10-39-14.sig	C:\FTP\SvpTest\TST1_06-29-2017-10-39-14.sig	Download	Delete
TST2_06-29-2017-10-39-21.csv	C:\FTP\SvpTest\TST2_06-29-2017-10-39-21.csv	Download	Delete
TST2_06-29-2017-10-39-21.evt	C:\FTP\SvpTest\TST2_06-29-2017-10-39-21.evt	Download	Delete
TST2_06-29-2017-10-39-21.sig	C:\FTP\SvpTest\TST2_06-29-2017-10-39-21.sig	Download	Delete
TST3_06-29-2017-10-39-30.csv	C:\FTP\SvpTest\TST3_06-29-2017-10-39-30.csv	Download	Delete
TST3_06-29-2017-10-39-30.evt	C:\FTP\SvpTest\TST3_06-29-2017-10-39-30.evt	Download	Delete
TST3_06-29-2017-10-39-30.sig	C:\FTP\SvpTest\TST3_06-29-2017-10-39-30.sig	Download	Delete
06-29-2017.aud	C:\FTP\SvpTest\Audit\06-29-2017.aud	Download	Delete

© 2017 - Future Design Controls | (888).751.5444 | csr@futuredesigncontrols.com

FTP Files Page:

The FTP files page, accessible from the “FTP Files” menu item, lists the files in the customer’s FTP data directory. These are only the files in the customer’s directory, not all uploads. The user can delete the files from this page.

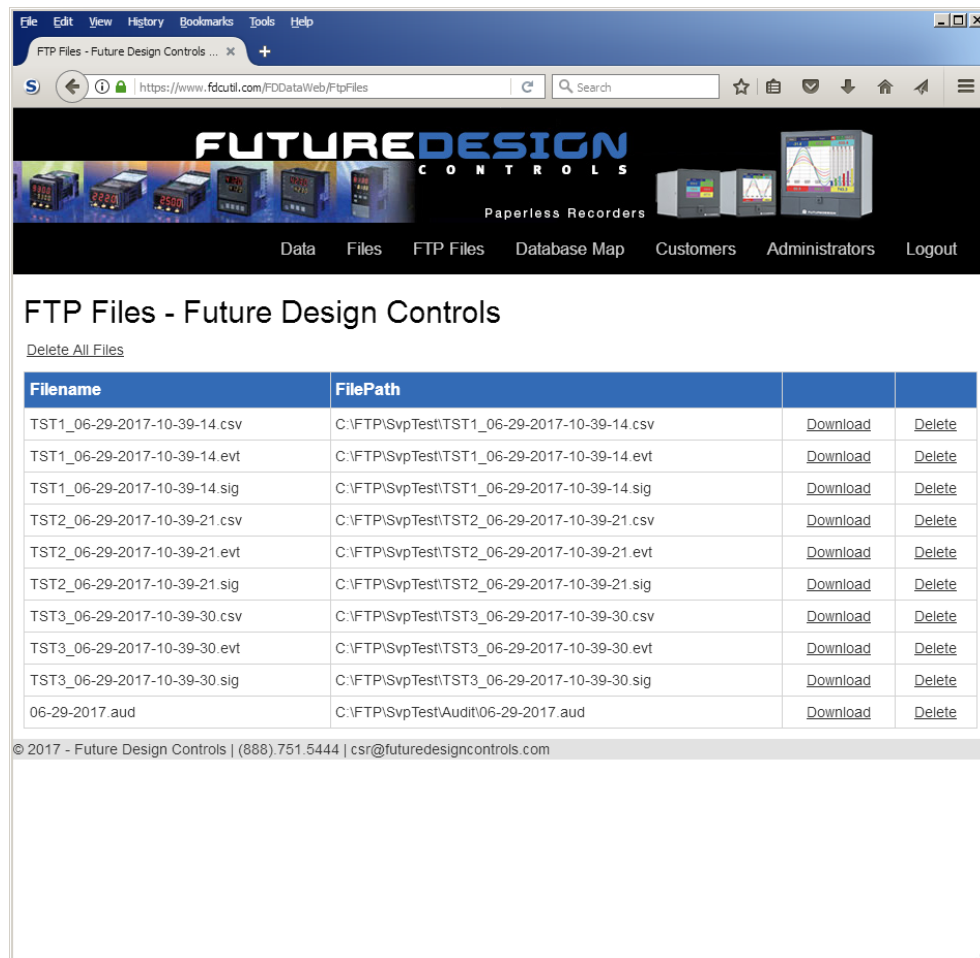

FTP sample setup using FDCutil.com:

To setup the MC for use with the FDCutil.com FTP server, go to the FTP/WAN screen on the MC and enter the following data into the screen fields. Only one file/data transfer type (FTP, FileWeb or DataWeb) can be active at a time. The following example provides information to use the FTP interface and check the FDCutil.com website for proper operation. Make sure to replace the “custName” text below with the actual user name entered during the FDCutil.com signup process.

Type = FTP

IP Add = fdcutil.com (site name or IP address of site name only – do not use prefix, i.e., “ftp://”)

User = FTPUser

Password = ftpFDC2016

Server = FTP/custName

Port = 21

Press the “Save” button to complete the setup on the MC LanWan screen. Press the “Start” button to begin a manual transfer of files from the MC to the FDCutil.com site. Login to the FDCutil.com site to view the FTP files by pressing on the FTP files link on the page (or press FTP link if already logged into FDCutil.com).

Data Files Page (FileWeb):

The data files page, accessible from the “Files” menu item, lists the files in the customer’s data directory. These are only the files in the customer’s directory, not all uploads. The user can delete the files from this page.

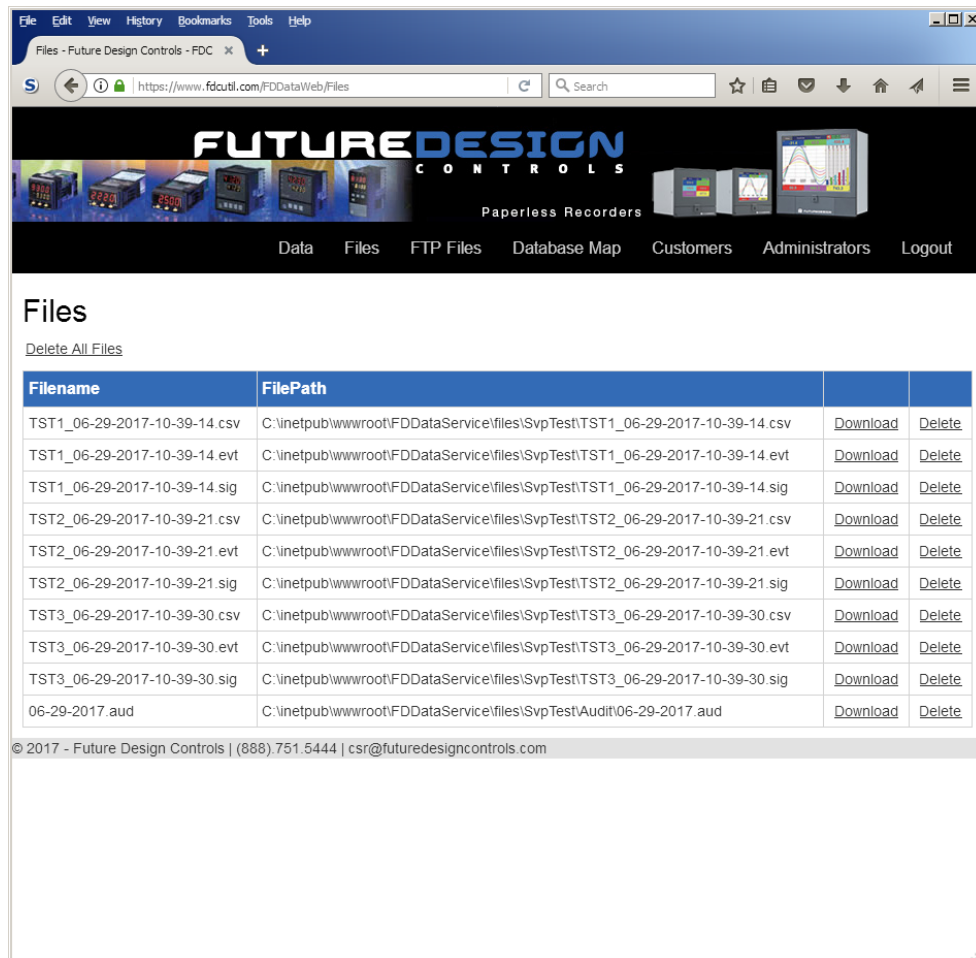

FileWeb sample setup using FDCutil.com:

To setup the MC for use with the FDCutil.com FileWeb server, go to the FTP/WAN screen on the MC and enter the following data into the screen fields. Make sure to replace the “custName” and “custPassword” text below with the actual user name/password entered during the FDCutil.com signup process.

Type = FileWeb
 IP Add = <https://fdcutil.com/FDDataService.svc>
 User = custName
 Password = custPassword
 Server = custName
 Port = 21

Press the “Save” button to complete the setup on the MC LanWan screen. Press the “Start” button to begin a manual transfer of files from the MC to the FDCutil.com site. Login to the FDCutil.com site to view the FTP files by pressing on the Files link on the page (or press Files link if already logged into FDCutil.com)

Database Data Page (DataWeb):

Once logged in, the customer will be shown the database data page. If data has been uploaded to the database, it will be displayed on this page. They can also delete data records. Choices from the Data link allows the user to view tabular data only or tabular data with a trend of the data at the top of the page.

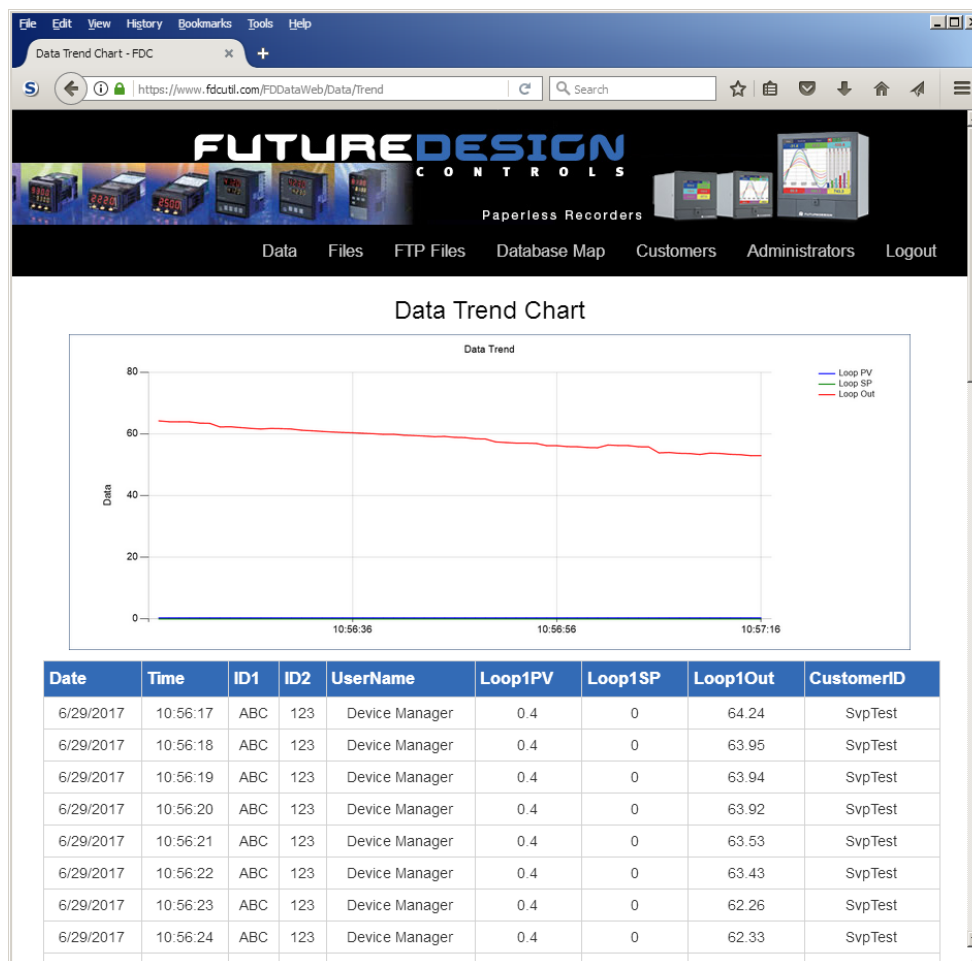

DataWeb sample setup using FDCutil.com:

To setup the MC for use with the FDCutil.com DataWeb server, go to the FTP/WAN screen on the MC and enter the following data into the screen fields. Make sure to replace the "custName" and "custPassword" text below with the actual user name/password entered during the FDCutil.com signup process.

Type = DataWeb
 IP Add = <https://fdcutil.com/FDDataService.svc>
 User = custName
 Password = custPassword
 Server = empty (no characters)
 Port = 21

Press the "Save" button to complete the setup on the MC LanWan screen. When logging is started at the MC, data will begin transfer to the "Data" section of the server side site. Data will be transferred to the server at the

beginning of logging (one record) with additional records transferred based on the rate that the MC data log interval is set for.

If the data log interval rate is set for 60 seconds, the MC will populate the database with a single set of records (PV, SP, %Out determined by data log/server setup) once every 60 seconds. If the data log interval rate is set for 120 seconds, the MC will populate the database with a single set of records (PV, SP, %Out determined by data log/server setup) once every 120 seconds. Data log intervals can be set as fast as 1 second since buffering is used at the MC for faster data log rates, but in this case the database would receive a total of 60 records in 1 minute (one record per second). Buffering for rates faster than 1 minute is used to reduce access/overhead at the server side while still maintaining 1 second date/time stamps for database record keeping.

NOTE: In order for the DataWeb server on the FDCutil.com website to function with your MC, the loop 1 name of the must be programmed for "Loop1" (with capital "L" and no spaces) in the Configurator. The FDCutil.com site is for testing only and utilizes a fixed DataWeb table for simplicity. If the loop name is not entered properly on the MC, the DataWeb interface will not operate and the data will not appear on the website.

If the name of the loop cannot be changed, the DataWeb function cannot be tested via the FDCutil.com website.

8.7 Annotation

The Annotation screen allows the user to add messages to the running data file and view any messages currently associated with a loaded historical data file.

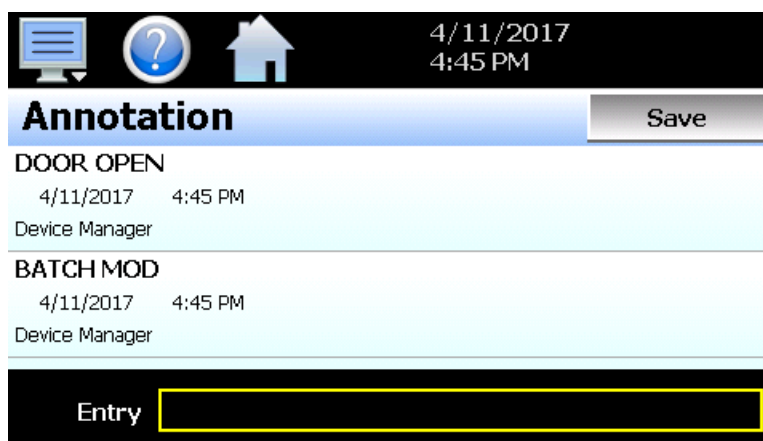

When a historical data file is loaded, the Annotation screen will display any messages that were written to the file. The date, time, user name and description of the data file annotation is shown. Note that the currently running data log file can be opened as a historical data file, and the current annotations for the running file will be shown.

To add an annotation to the running log file, touch the "Entry" field at the bottom of the screen and enter the message (up to 16 characters maximum). Press the "Add" button and the message will be added to the current log file. If the running log file was opened as the historical log file, the annotation will be shown immediately on the screen as it is added. If logging is not currently running, the entry field will be disabled.

8.8 Add\View Digital Signatures

The Signature screen allows the user to add digital signatures to historical data log files and view any digital signatures currently associated with the loaded historical log file.

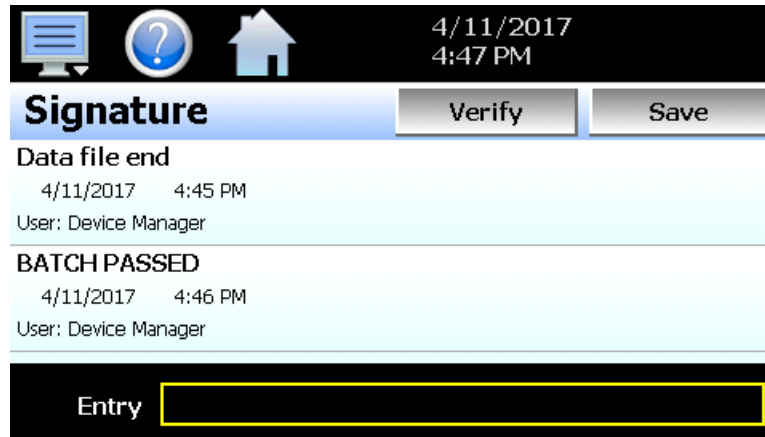

When a historical data file is loaded, the Signature screen will display any signatures currently associated with the file. To verify a digital signature and insure that the data file has not been altered, touch the signature in the list box and press the “Verify” button. The MC will compare the signature to the log file to see if any alterations to the data have been made. The MC will then indicate if the signature is valid or not.

If the signature is valid, the historical data file is intact and has not been altered. If the signature is invalid, the data has been altered at some time after the signature was assigned to the file. For data integrity, the MC automatically signs a data file when logging is stopped; however, this only occurs if the “Auto Interval” is selected on the Log screen. If a different logging interval is used, the MC will not automatically sign the file and it must be signed by a user.

To add a digital signature to the historical log file, touch the “Entry” field at the bottom of the screen and enter in the comment line for the signature (up to 16 characters maximum). Press the “Add” button and the signature will be added to the log file. The signature includes the date and time of the signature, the user name and comment line. If a user is not logged into the system, the default user name “Device Manager” will be entered as the user.

NOTE: The Signature screen is not available if security is disabled. The MC security module must be enabled in order to digitally sign data log files. See Section 7, Security.

9 Device Settings

This section covers the use of extended controller features that enhance the functionality of the system. To gain access to the MC setup options, select “Settings” from the home Device menu.

The Device Settings menu provides navigation to the following functions:

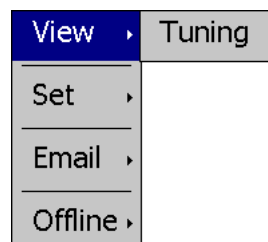

View menu

Tuning:

Provides access to manual loop tuning.

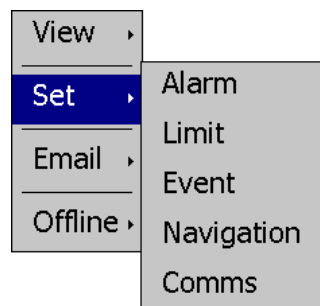

Setup menu

Alarm:

Provides access to the alarm set points/message entry.

Limit:

Sets minimum/maximum set points allowed for each loop.

Event:

Allows the user to edit names used to describe events.

Navigation:

Allows the user to choose text based or icon based/slide page navigation menus.

Comms:

Allows user to set the MC communication settings.

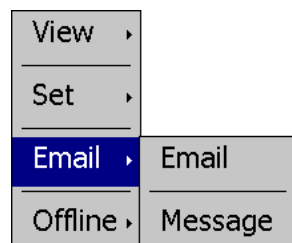

Email menu

Email:

Provides access to the MC email system manager.

Message:

Allows the user to send an email message to users entered in the system.

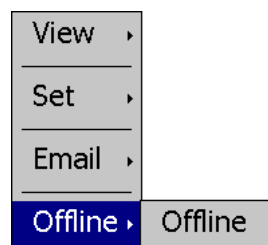

Offline menu

Offline:

Provides access to offline system settings.

9.1 Tuning

The loop Tuning screen allows for manual and automatic tuning of the MC control loops. Tuning parameters should only be manually adjusted by skilled users familiar with proportional control. Improper settings can result in control loop instability and equipment damage. The loop automatic tune function is the recommended method of loop tuning. If the control response achieved after performing an auto tune does not provide the desired control response, then minor adjustment of the tuning parameters may be done manually to obtain the desired response.

The available tuning parameters are dependent upon the loop configuration. If programmed for heat or cool only control, then the available parameters will be PB (proportional band), TI (integral time period) and TD (derivative time period). If the loop is configured for heat/cool operation then two additional parameters for Cooling PB (cooling proportional band) and Dead Band (heat/cool dead band) will be provided.

The tune screen also provides a live real time chart for monitoring the control response of the control loop while adjusting tuning parameters. The chart is fixed at a 10 minute time period and updates once per second. Pressing the set point display field directly above the real time chart allows the user to adjust the loop set point without having to leave the tuning screen in order to observe the control response.

Pressing the **A/M** button allows the user to activate/deactivate the loop manual output mode. When the loop is in manual mode, the indicator on the button will be illuminated. To adjust the loop percentage of output, touch the loop output display field to display the numeric entry keypad.

Pressing the **AT** button allows the user to activate/deactivate the loop auto tuning feature. When auto tune is active, the indicator on the button will be illuminated. In addition, the process value of the loop on the Loop view screen will flash while auto tune is active. This allows the user to activate auto tune and then return to the main Loop view screen to observe system operation while being informed of the loop auto tune status.

9.1.1 Heat or Cool only P (or PD) Control

When a loop is programmed for heat or cool only control, it is possible to set the integral time to zero in order to eliminate reset action. A "PB Offset" field will then be shown for entering a manual reset value to correct for the control offset that will occur once the loop has stabilized. The offset entry is measured in percent with a range of 0-100%.

Once the process has stabilized, if the process value is lower than the set point by 5° for example, and 20.0 is used for the proportional band, that is equal to an offset of 25%. Thus, the PB offset would be increased by 25% to compensate for the set point offset in the process. Note that automatic tune is disabled for P or PD control. In order to perform an auto tune, the integral time would have to be set to a value greater than zero. P or PD control is not precise for processes with changing load conditions and will require frequent adjustments of the offset. The PID control mode should be used because it automatically does this.

9.1.2 Heat/Cool (Bimodal) Control

When a loop is programmed for heat/cool operation, the values of the Cooling PB and Dead Band affect the way the heat and cool outputs work together to control the process.

The **Cooling PB** is measured in % of the proportional band with a range 50-300. Set cooling PB to 100% to begin and examine the cooling effect. If cooling action should be enhanced then decrease the cooling band. If cooling action is too strong then increase the cooling band. The value of the cooling proportional band is related to the heating proportional band and its value remains unchanged throughout any auto tuning procedures.

NOTE: *The adjustment of the Cooling PB is also related to the cooling media used. When air is used as the cooling media, it is recommended that the Cooling PB be set to 100%. For oil, a typical setting to use for the Cooling PB is 125%. If water is used as the cooling media then adjust the Cooling PB to 250%.*

The adjustment of **Dead Band** is more dependent upon system requirements. If more positive values of dead band (greater dead band) are used, an unwanted cooling action can be avoided but an excessive overshoot may occur. If more negative values of dead band (greater overlap) are used, an excessive overshoot can be minimized but an unwanted cooling action may occur.

Dead band is adjustable in the range of -36.0% to 36.0 % of the heating proportional band. A negative dead band value provides an overlap between heating and cooling action in which both outputs can be active at the same time. A positive dead band value provides a dead band area in which neither output is active around set point.

9.2 Alarms

The alarm screen allows the user to edit the alarm set points and alarm messages that will be displayed on the alarm screen should the alarm be activated.

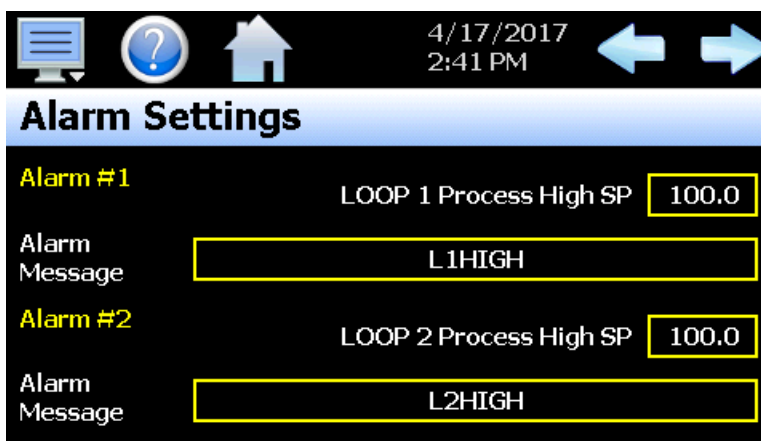

Alarm Settings	
Alarm #1	LOOP 1 Process High SP 100.0
Alarm Message	L1HIGH
Alarm #2	LOOP 2 Process High SP 100.0
Alarm Message	L2HIGH

The alarm numbers, **Alarm #**, identify the alarms currently shown on the screen. The left and right scroll buttons at the upper right of the screen will be shown if more than two alarms are available so that the user can access each alarm by pressing left or right to go to the previous or next alarm.

The alarm **SP** (set point) description displays the loop name that the alarm is assigned to as well as the alarm type. The alarm type and alarm hysteresis are defined by the OEM in the MC configuration and cannot be changed. Only the alarm set point can be changed by the user.

The **Alarm Message** is the text notification that appears on the Alarm screen when the alarm activates. This message can be edited (up to 25 characters maximum) so that the alarm message more accurately describes what the alarm means.

NOTE: The MC supports a total of 30. Depending upon the configuration of the MC, some B42 board outputs may perform specific control or event functions. The use of each output, and what it controls, is determined by the system designer. If there are questions or concerns about the configuration and operation of your MC controller, contact your OEM for further information. Only your OEM can address equipment related issues.

9.3 Setpoint Limits

The set point Limit screen allows for the adjustment of the minimum and maximum operating set points allowed to be entered for the control loops. These limits can be used to prevent operators from entering a value that exceeds the survivability limits of equipment or product being manufactured, reducing the risk of property damage.

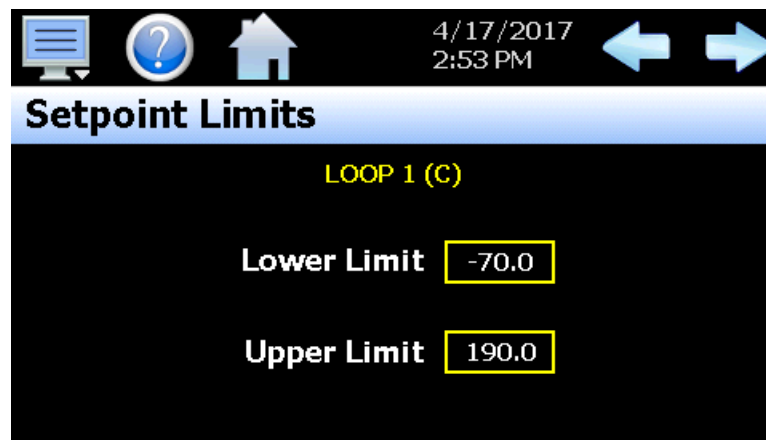

Enter the desired set point limits by touching the “Lower Limit” and “Upper Limit” entry fields and enter the desired values using the numeric keypad.

IMPORTANT: The operation of automatic ramp/soak programs is limited by the lower and upper limits. If a program was created or imported from another MC system with set points that exceed the current lower and/or upper limits, when the program is run, the program step set points will be coerced to the lower or upper limit that it exceeds. This protects the equipment or product being manufactured from being subjected to values that exceed current set point limits.

The minimum and maximum values for the lower and upper limits are defined by the OEM limits set in the MC configuration. The MC prevents the user from entering set point limits outside of these configuration values. Consult your OEM or equipment installer regarding the maximum set point limits permitted for your system.

9.4 Event Names

The Event names screen allows the user to change the names of the system events in order to describe what function they perform. The event names are limited to nine alphanumeric characters.

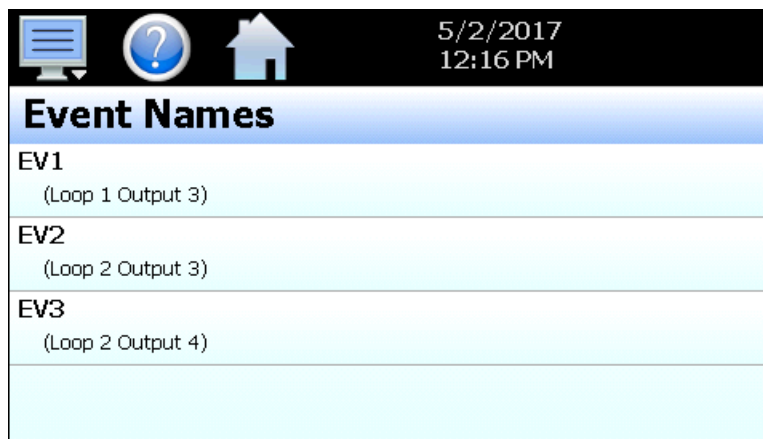

To change the name of the event, select the event by touching its current tag name in the list. Press the “Edit” button and enter the new tag name using the alpha-numeric keypad and press “Done” when finished. The new name will then appear in the event name list box and will be used throughout all MC screens wherever the event is shown.

9.5 Navigation

The MC provides both text based PC style menus and icon based/slide page navigation menus similar to today’s “smart” devices. The user can select either type at any time from the Navigation screen. Press the button for the desired menu type to make the selection. The choices are mutually exclusive, so when one selection is made, the other will be de-selected. The button indicator for the active selection will illuminate to show the current selection.

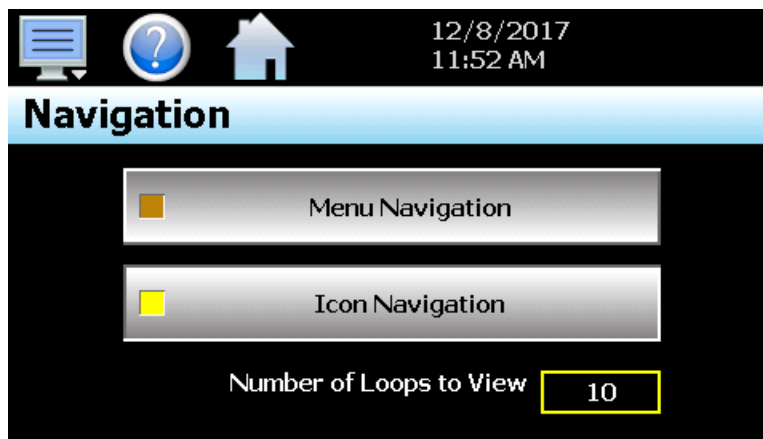

The **Number of Loops to View** is used to adjust the number of loops shown on the Loop screen at a time from 1 to 10 (dependent upon the total number of loops configured in the system). Note that when configured to show more than 5 loops, the percent output and process unit fields are hidden from view in order to fit all of the loops on the screen. This results in only the loop name, set point and process values being shown on the Loop view screen.

9.6 Communication Settings

The “Comms” screen provides settings for the Modbus serial and TCP interfaces as well as the web server and VNC interfaces. It also provides the MC IP address, which is required for using the Modbus TCP, VNC and web server interfaces. For more information regarding the use of the MC data communications interfaces, see Section 11, Communications.

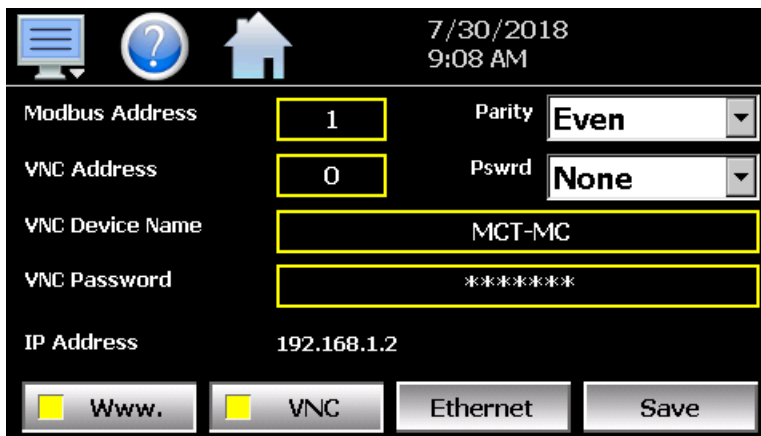

The **Modbus Address and Parity** settings are used to configure the serial interface for user communications. Valid addresses are 1 to 247. The parity setting allows the serial port to be set for Even, Odd or no parity (None). The Modbus Address is also used to specify the unit ID for Modbus TCP communications. Modbus TCP communications is provided over the Ethernet interface on port 502.

The **VNC Address and Password** set access rights to the MC VNC server. Valid addresses are from 0 to 255. The VNC password selection defines the connection mode for the server. The selections are “None” and “VncAuth” which requires users to enter the password when connecting to the MC over the VNC interface.

IMPORTANT: *When multiple MC controllers are connected to a single router (DHCP server), it is imperative that each MC have a different VNC address. If multiple MC controllers have the same VNC address, network errors may result causing the VNC server to shut down or cause the MC to “lock-up” and become non-responsive requiring the unit to be power cycled in order to return to normal operation.*

The **VNC Device Name** field is used to enter a name (up to 35 characters) that can better identify the MC to users logged into the VNC interface. The name entered here will be used on the VNC header window on a PC, so that if multiple VNC clients are open to different systems, each one can be identified.

The **VNC Password** field is used to enter the password (up to 20 characters) that a user must enter for the VNC interface to connect to the MC if the VNC password is enabled.

The **IP Address** field is a static field that provides the IP address of the MC which is required for connecting over the VNC, web and Modbus TCP server interfaces. See the following section 9.6.1 Ethernet Settings for more information on how to adjust the device IP and other LAN information.

The **Www.** (web server) pushbutton is used to enable or disable the web server interface.

The **VNC** server pushbutton is used to enable or disable the VNC server interface.

The **Ethernet** button is used to access the Ethernet settings screen.

NOTE: Any changes made to the above settings must be saved in order for them to take effect. When changes are completed, press the “Save” button. In order for any changes to the VNC server to take effect, power must also be cycled to the MC. The new VNC settings will only take effect when MC first boots up. Serial communication and web server settings take effect immediately upon save.

9.6.1 Ethernet Settings

The “Ethernet” screen provides settings for the network interface of the MC. It is accessed by pressing the Ethernet button on the Communications screen.

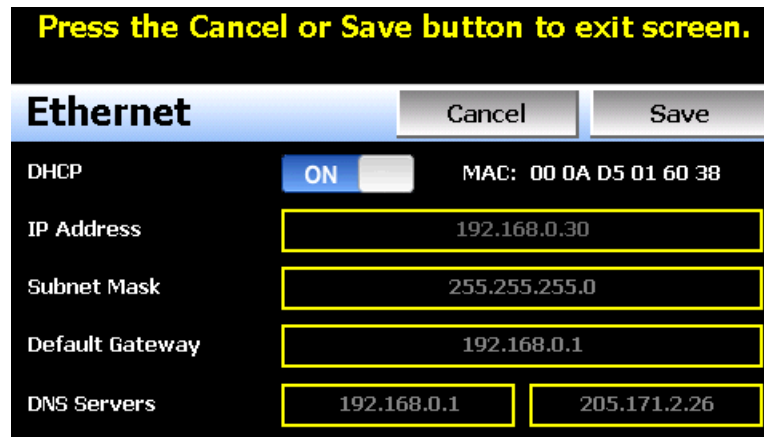

Ethernet		Cancel	Save
DHCP	ON <input type="checkbox"/>	MAC: 00 0A D5 01 60 38	
IP Address	<input type="text" value="192.168.0.30"/>		
Subnet Mask	<input type="text" value="255.255.255.0"/>		
Default Gateway	<input type="text" value="192.168.0.1"/>		
DNS Servers	<input type="text" value="192.168.0.1"/> <input type="text" value="205.171.2.26"/>		

The **MAC** address field displays the media access control address (physical address) of the MC. This is a unique identifier for the network hardware of the MC and cannot be changed. It is for informational purposes and may be required by your network administrator when connecting the MC to your network.

The **DHCP** button is used to turn automatic addressing on and off. By default, the MC is shipped with the DHCP setting on. This means the MC will be assigned an IP address by the network router. When on, the entry fields will be disabled, but will display current connection information used by the MC. In order to enter a static address, press the button to turn it off.

To set the static network address, enter a valid **IP Address**, **Subnet Mask** and **Default Gateway**. The **DNS Servers** are not required, but typically the IP address of the network router is entered to provide one. Consult your network administrator for the proper values. The IP address must not be a duplicate of any other address on the network or the interface will not operate correctly. The entry fields except IPV4 addressing format only. The MC does not except IPV6 addressing.

NOTE: When DHCP is on and the MC is disconnected from the network, the entry fields on the Ethernet screen will continue to display connection information based on its last valid connection for diagnostic purposes. The IP address on the main Communications screen (or shown in the notifications list) always displays the current address used by the MC. If the IP address on the Communications screen displays the loop-back address of “127.0.0.1” then no connection is present.

When DHCP is off, the IP address on the Communications screen will always display the user entered static IP address regardless of connection status. It does not indicate whether a valid network connection is present or not.

9.7 Email

The MC email server has the ability to send alarm messages to email and SMS addresses. Up to 30 addresses can be programmed into the system. Each one can be configured to receive emails, SMS text messages or both. When an alarm occurs, MC will send an alert to the specified address for each user in the list. The email settings are accessed by selecting "Email" from the setup "Email" menu.

9.7.1 Email Address Entry

Select the "New" tab to add new email addresses to the system. For each entry, enter the recipient's Name, Email Address and/or SMS Number (up to 50 characters each). Turn on the Email Alarm and/or SMS Alarm options to specify which addresses the alarm messages are to be sent to. Press the "Create" button to add the user to the list.

NOTE: The SMS address is specific to the service provider. Each service provider has their own unique address; however, the phone number is always the "name" for the address entry. There are internet sites with this information that cover most of the providers, or when in doubt, contact your service provider for the proper address format.

9.7.2 Email Addresses

Selecting the "Addresses" tab allows the user to view the list of email addresses entered in the MC. Each entry will be shown with the notification method and address associated with it (email/SMS). To delete a user, touch the name of the user in the list box and press the "Delete" button. This will permanently remove the user from the list.

9.7.3 Email Settings

The “Settings” tab provides access to the email server configuration, which is how the MC is able to connect and send email messages over its Ethernet connection. Each field may have up to 50 characters.

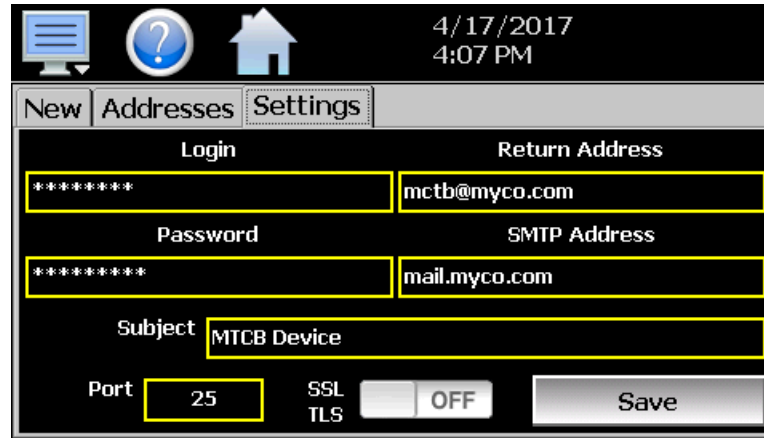

New		Addresses	Settings
Login		Return Address	
*****		mctb@myco.com	
Password		SMTP Address	
*****		mail.myco.com	
Subject		MTCB Device	
Port	25	SSL TLS	OFF
Save			

The **Login** field is used to enter the login name required by the MC to log in to your company’s mail server. You can use your login if one is not set up specifically for the MC on your network. Contact your network administrator for assistance.

The **Return Address** is the address given for the MC on your company’s mail server. The MC does not accept email messages; however, this field is required for proper email delivery for security/anti-spam purposes. If using your personal login name, you can also use your personal email address if one is not set up specifically for the MC on your network. Contact your network administrator for assistance.

The **Password** field is used for entering a password, if required by your network server, to send email. Contact your system administrator for assistance.

This **SMTP Address** field is for entering the address of the email server used for sending emails. This must be a valid mail server for which the above settings allow MC access. Contact your system administrator for assistance.

This **Subject** field is used to enter a subject line for emails and/or SMS text messages. It can be used to provide an identifier to the recipients of the alarm message to know which chamber it is coming from.

NOTE: *It is recommended to put some form of entry in this field. It can be left blank; however, many firewalls and spam filters will filter out messages without subject lines. That may prevent recipients from receiving the email. It can also be useful for identifying a particular unit on the factory floor.*

The **Port** field is used to set the port number that will be used on the device for email operations. For non-secure connections (no SSL/TLS) port 25 is the default. If SSL/TLS is used, port 587 is usually the standard port selected.

The **SSL/TLS** button is used to enable or disable **Secure Socket Layer (SSL)** and **Transport Security Layer (TLS)** functionality. These protocols are used to provide an authenticated connection between servers and clients as well as encrypt information between the two. This provides a more secure environment for email information with many public email services only allowing SSL/TLS connectivity.

Once all settings have been made, be sure to press the “Save” button to begin using the new values and store them, so that on the next power up, the settings will be retained. The body of the email/SMS text message will contain the description of the alarm condition as it would appear on the alarm screen. If the mail server is down, or the MC is not connected to the network, the message will not be sent and a local alarm message on the Alarm screen will indicate a transmission failure.

9.7.4 Email Message

The MC provides the user with the ability to send short email messages to users configured in the MC email server. To send a message, select “Message” from the device settings, Email menu.

Press the “Compose” button to create a brief message using the keypad (up to 100 characters). When you are finished entering the message, press the “Done” button. The completed message will then be shown in the message window. Press the “Send” button to select the email recipients you wish to receive the message and send the message.

10 Offline

The Offline settings do not include the OEM setup of the MC. Refer to the documentation provided by your OEM regarding the MC configuration. Note that prior to entering offline setup, automated ramp/soak program operation and data logging must be manually stopped.

The offline menu provides navigation to the following functions:

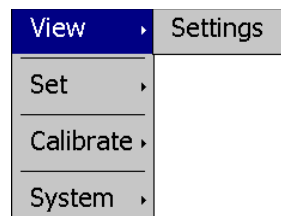

View menu

Settings:

Navigation back to the device settings menu.

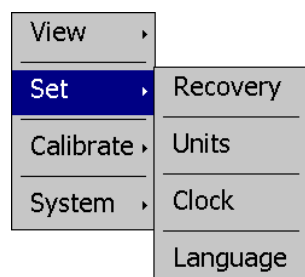

Set menu

Recovery:

Settings for profile power recovery action.

Units:

Setting for temperature units.

Clock:

Settings for system date and time

Language:

Settings for menu and help language text.

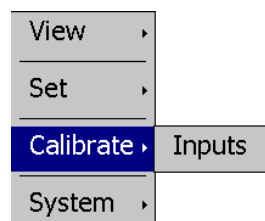

Calibrate menu

Offset:

Settings for loop input offset calibration.

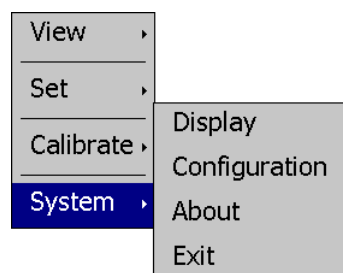

System menu

Display:

Access to display calibration and backlight settings.

Configuration:

Access to MC import/export utility.

About:

View current firmware/software version numbers.

Exit:

Exit MC application and access to the MC configurator.

10.1 Power Recovery

The Power Recovery setting allows the user to select how the system should restart in the event of a power failure while an automatic ramp/soak program was running. When power is restored, the MC will perform the selected recovery action. To set the power recovery action, push the recovery mode button for the desired setting to select it as the power-up state. The selections are mutually exclusive to one another, i.e., only one can be selected at a time. As a new selection is made, the previous setting will be automatically turned off.

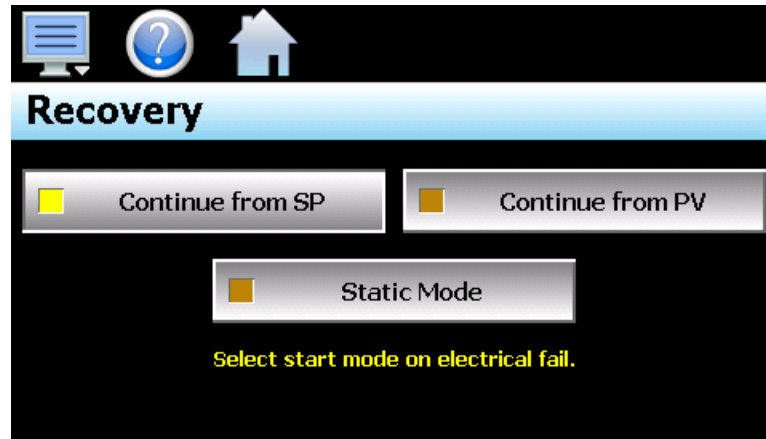

Select **Continue from SP** to have the MC resume the program from where it left off on loss of power. The set point ramp will continue from the set point value at the time of power interruption.

Select **Continue from PV** to have the MC resume the program from where it left off on loss of power. The set point ramp will continue from the current process value of the loop and not the last set point value.

Select **Static Mode** to have the MC default to single set point operation on power-up. The program will be stopped and the loops will control to the last static set point entry.

NOTE: When a program is NOT running and a power down/up sequence occurs, the MC will return with the same set points and system events active as when the power was lost.

See Appendix section A.3 Profile Recovery Detail for a more detailed explanation and examples of program recovery operation.

10.1.1 Recovery Interval

During program operation, the current program progress is stored in memory on each step change and at 6 minute intervals during step operation. During static set point operation, the current control set point is also stored in memory every 6 minutes.

For program operation, this results in a possible recovery error of up to 6 minutes. For example, a program is running and enters step 2 which is a ramp step from 0 to 100 degrees in 10 minutes. If power is lost at 5 minutes into the step and "Continue from SP" is the selected recovery mode, when power is restored the program will begin operation from the beginning of step 2 with a set point of 0. It will not resume operation from 50 degrees at 5 minutes into the step. If the power is lost at 8 minutes into the step (2 minutes remaining), the program will continue from the last save point which was 6 minutes into the step (4 minutes remaining) with a set point of 60 degrees. For soak steps the set point remains a constant and time remaining is the only variable. So as with the ramp step, the time remaining in the step will continue from the last save point.

When in static set point operation, if the set point is changed and power is immediately cycled, the loop control will resume operation when power is restored from the previous set point, not the one just entered. The save interval is from power up, so when a new set point is entered, it could be saved within seconds or take up to 6 minutes for it to be saved. In order to insure that the system powers up with the desired set point, maintain power to the MC after a set point change for at least 6 minutes before removing power.

10.2 Degrees C/F Units Selection

The MC can display temperatures in either degrees Centigrade or Fahrenheit. To change the temperature display units, select "Units" from the offline Set menu.

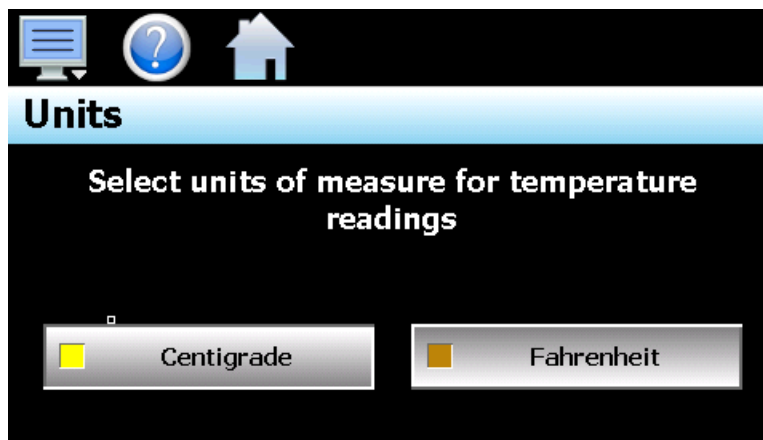

Press the button for the desired temperature units to make the selection. The choices are mutually exclusive so when one selection is made, the other will be de-selected.

NOTE: When changing display units, ramp/soak program set points will not be converted between units. Separate programs are required for each temperature range. Operating the MC with programs that have been written using alternate units could cause property damage or personal injury.

10.3 Clock Settings

The system date and time is adjusted from the "Adjust Time" tab under the Set/Clock menu. The current date and time will be displayed in the thumb wheels as shown below.

To make adjustments, scroll each time wheel to adjust the month, day, year, hour, minutes, seconds and AM/PM selection. Once all adjustments have been made, press the “Save” button to set the system clock to the date and time entered.

10.3.1 Time Options

Select the “Time Options” tab to configure the time zone and national time server clock settings. If the MC is connected to the internet, these settings can be used to have the MC automatically synchronize its time with one of the nationally provided time servers.

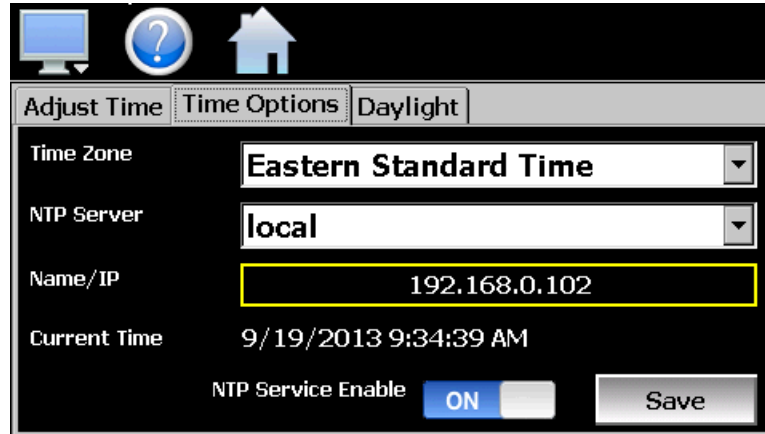

To enable the national time server, select your time zone and which time server you wish to use from the drop down menu selections. Turn on the “NTP Service Enable” option and press the “Save” button. The MC will then synchronize its time with the selected national time server at 2:00AM each day.

If the MC is not connected to the internet, a local alarm message will be shown on the alarm screen; “*NTP Failure. Check cable and server*” to indicate that the time server could not be located.

10.3.1.1 Local Time Server Settings

If an active internet connection is not available, or company policy prohibits internet access, the MC can be configured to use a local time server instead of one of the national time servers. To configure the use of a local time server, select “local” from the NTP server list. When selected, the “Name/IP” entry field will be shown. The computer name or IP address of the computer running the local timer server on the LAN can then be entered. The MC will then contact the local computer in order to synchronize time.

NOTE: The steps required to configure and provide NTP service from a computer on the LAN is outside the scope of this manual. Contact your network administrator for assistance.

10.3.2 Daylight Savings

Select the “Daylight” tab to configure daylight saving time options. The daylight savings time options allow the user to set the start date and end date for daylight savings time.

NOTE: If the NTS time server setting is enabled, and the selected time zone uses daylight savings time, daylight savings must be properly configured and enabled or the clock will not show the correct time.

If your locale utilizes daylight savings time, set the start and stop dates for daylight savings and turn on the “Daylight Savings Enable” option. Press the “Save” button to store the settings. MC will then automatically update its clock for daylight savings time.

10.4 Language

The Language screen is used to select the language for all of the online help, menus and most static display fields. Note that the keypad will remain in English, so all user text entry will still be in the English language.

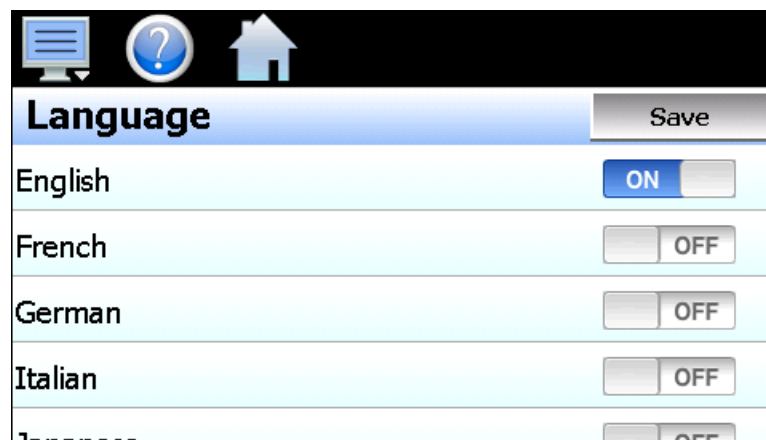

Available language selections include:

- ✓ Chinese Simplified
- ✓ Chinese Traditional
- ✓ English
- ✓ French
- ✓ German
- ✓ Italian
- ✓ Japanese
- ✓ Korean
- ✓ Portuguese
- ✓ Russian
- ✓ Spanish

DISCLAIMER: English is the default language for the MC control system. All other language selections provided through translation from the English language. FDC does not guarantee the accuracy or validity of alternative language selections and shall not be liable for any damages or losses, whether direct, indirect, incidental, special, consequential or any other damages for misinterpretation of other languages. FDC offers a free, PC based application which allows the end user or OEM to create the translation files for the desired language selection. The translation files can then be copied to the MC control system in order to provide a more accurate or desired translation.

10.5 Calibration

Each MC loop control is calibrated at the factory before shipment; however, they can be recalibrated in the field with the use of proper calibration equipment. The user calibration offset provides the means for the end user or OEM to simply apply an offset to the factory calibration. Typical reasons for applying this offset may include the need to match a particular reference standard, to match the calibration to a particular transducer or sensor or to remove long term drift in the factory set calibration.

To access calibration, select “Inputs” from the Calibrate menu. When more than one loop is installed, the left/right navigation arrows will be provided at the top right of the screen. This allows the user to scroll through each available loop and limit if installed.

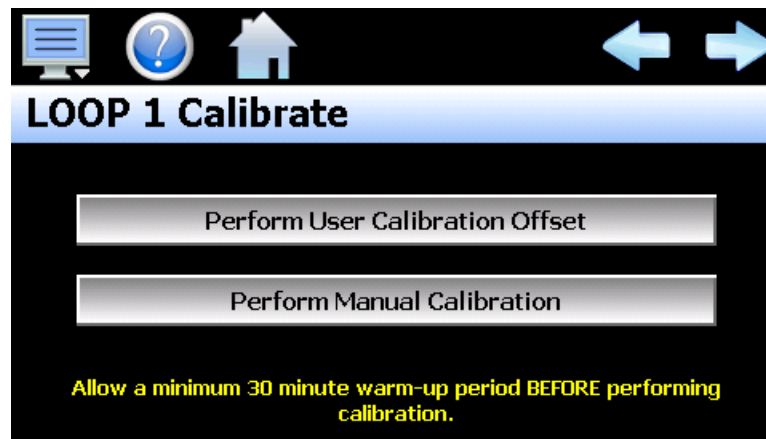

Press the **Perform User Calibration Offset** button to access the settings for applying an offset to the loop or limit factory calibration. This is the recommended method of calibrating the inputs for users without special calibration equipment, and is suitable for most applications.

Press the **Perform Manual Calibration** button to begin the factory calibration procedure for the selected loop or limit input. This option is NOT recommended for users with limited calibration experience. Special high accuracy equipment is required to properly calibrate the inputs to factory standards. Improper calibration could render the device inoperable and require it to be sent back to the factory for repair.

Prior to performing any calibration procedure, read the documentation carefully and understand the steps required to perform calibration. The loop controls must be powered for a minimum of 30 minutes prior to performing calibration in order to insure that they have warmed up and are at normal operating temperature.

Required calibration sources:

Thermocouple Input:	0 – 100mV and K-Type source \pm 0.005% accuracy
RTD Input:	0 – 300ohm source \pm 0.005% accuracy
Voltage Input:	0 – 10Vdc source \pm 0.005% accuracy
Milliamp Input:	0 – 20mA source \pm 0.005% accuracy

10.5.1 Loop Calibration Offset

The calibration offset provides a two point offset; a low point offset and a high point offset. The two point offset constructs a straight line (linear calibration) between the two points. To insure greatest accuracy, it is best to calibrate with the two points at the minimum and maximum operating ranges for the system.

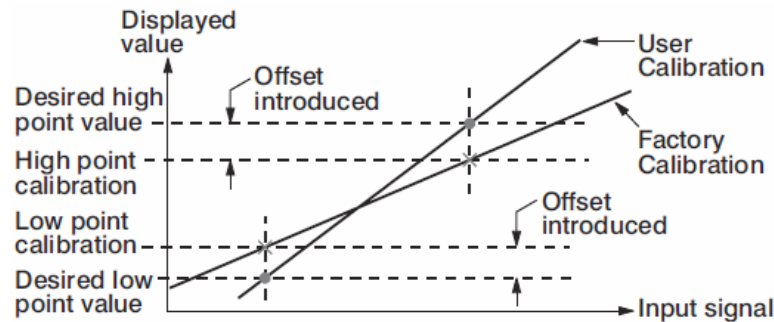

To begin calibration, send the low signal input to the loop control. If the process value does not match the reference signal, adjust the low point offset so that the process value matches the reference input signal. Press the button to switch to the high point offset and then apply the high signal input to the loop control. Adjust the high point offset if necessary in order to make the process value match the reference signal.

Press the Done button to exit screen.

LOOP 1 Calibrate

Process Value	20.2	Apply low scale input signal. Adjust low point offset until the process value is equal to the desired value.
Low Point Offset	0.0	

Press to Display/Adjust
High Point Offset

Done

Once the high point offset has been adjusted, press the button to switch to the low point offset and again apply the low signal input to the loop control input. If the process value does not match the reference signal, adjust the low point offset again so that the process value matches the reference input signal. Again press the button to return to the high point offset and apply the high signal input to the loop control. Adjust the high point offset if necessary in order to get the process value to match the high reference signal. This process may have to be repeated several times depending upon the amount of offset applied. Each time the low or high offset is adjusted, it can affect the opposite end of the calibration curve.

If the known calibration error of the loop input is the same at both the minimum and maximum operating range of the system, i.e., a linear offset, you can simply enter the difference between the reference signal and process value for both the low point offset value and high point offset value. If both the low and high point offsets match, it shifts the calibration curve thus applying the value of the low/high point offset equally across the entire range.

For example, if the range of operation is -50.0 to 350.0 degrees and the error between the reference signal and the process value is 0.7 at both the low and high range resulting in process values of -49.3 and 350.7, simply enter the value of -0.7 for both the low and high point offset. This will shift the curve equally at both ends of the curve so the resulting process values will be -50.0 and 350.0.

Once the calibration offset is complete, press the “Done” button to return to the main Calibration screen.

10.5.2 Manual (Factory) Calibration

The manual calibration procedure is a two-step process for RTD and linear inputs and a three-step process for thermocouple inputs. Each step of the calibration procedure can be skipped which provides the user with a means to exit manual calibration without actually altering the calibration coefficients of the loop control.

CAUTION:

Performing manual calibration will replace the factory calibration coefficients with new values. If calibration is performed incorrectly, it could introduce a large input error resulting in dangerous operating conditions if not detected or render the device inoperable requiring that it be sent back to the factory for repair. Prior to calibrating each coefficient, it is recommended that the current value be recorded. The calibration coefficients can be manually entered so if the calibration process fails, the previous values can be re-entered returning the unit to its previous operational state.

10.5.2.1 Thermocouple Input Calibration

When the loop input is configured as a thermocouple input, pressing the “Perform Manual Calibration” button on the main Calibration screen will begin the thermocouple calibration procedure. The procedure is a three step process and begins by calibrating the zero of the A to D converter.

To calibrate the input low coefficient, connect the millivolt source to the input terminals of the loop control. Adjust the source signal to 0mV and allow several seconds for the source signal to stabilize. Record the current calibration coefficient value. Press the “Calibrate” button to calibrate the input low coefficient. A dialog will be shown indicating the new coefficient is being calculated. DO NOT alter the source signal during the process. Once complete, the dialog will close and the new coefficient value will be shown.

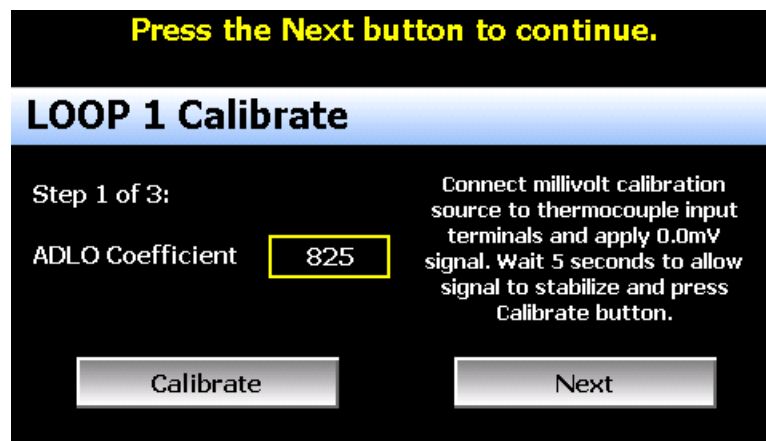

Press the Next button to continue.

LOOP 1 Calibrate

Step 1 of 3:

ADLO Coefficient

Connect millivolt calibration source to thermocouple input terminals and apply 0.0mV signal. Wait 5 seconds to allow signal to stabilize and press Calibrate button.

Calibrate Next

If the new coefficient value is -1999 or 1999, the calibration failed. Check the source connections and insure the proper signal is applied. Press the Calibrate button to repeat the process or press the coefficient display/entry field and enter the previous coefficient value recorded to return the loop/limit back to its previous state. To skip the input low coefficient calibration or to proceed to the next step after calibration has been performed, press the “Next” button.

Step 2 of the procedure is calibrating the span of the A to D converter. To calibrate the input high coefficient, connect the millivolt source to the input terminals of the loop control. Adjust the source signal to 60mV and allow several seconds for the source signal to stabilize. Record the current calibration coefficient value. Press the “Calibrate” button to calibrate the input high coefficient. A dialog will be shown indicating the new coefficient is being calculated. DO NOT alter the source signal during the process. Once complete, the dialog will close and the new coefficient value will be shown.

Press the Next button to continue.

LOOP 1 Calibrate

Step 2 of 3:

ADHI Coefficient -256

Connect millivolt calibration source to thermocouple input terminals and apply 60.0mV signal. Wait 5 seconds to allow signal to stabilize and press Calibrate button.

Calibrate

Next

If the new coefficient value is -1999 or 1999, the calibration failed. Check the source connections and insure the proper signal is applied. Press the Calibrate button to repeat the process or press the coefficient display/entry field and enter the previous coefficient value recorded to return the loop/limit back to its previous state. To skip the input high coefficient calibration or to proceed to the next step after calibration has been performed, press the "Next" button. The final step of the procedure is calibrating the cold junction.

To calibrate the cold junction, a K-Type thermocouple is required. Connect the K-Type thermocouple source to the input terminals of the loop control using K-Type thermocouple wire. Adjust the source signal to 0C and allow several seconds for the source signal to stabilize. Record the current calibration coefficient value. Press the "Calibrate" button to calibrate the cold junction. A dialog will be shown indicating the new coefficient is being calculated. DO NOT alter the source signal during the process. Once complete, the dialog will close and the new coefficient value will be shown.

Press the Next button to continue.

LOOP 1 Calibrate

Step 3 of 3:

CJLO Coefficient 25.25

Connect K-type thermocouple calibration source to thermocouple input terminals and apply 0.0°C. Wait 5 seconds to allow signal to stabilize and press Calibrate button.

Calibrate

Next

If the new coefficient value is -5.00 or 40.00, the calibration failed. Check the source connections and insure the proper signal is applied. Press the Calibrate button to repeat the process or press the coefficient display/entry field and enter the previous coefficient value recorded to return the loop/limit back to its previous state. To skip the cold junction calibration or to complete the calibration procedure, press the "Next" button.

Once the calibration steps have been completed, connect a calibration source matching the type of input configured for the loop control. Adjust the reference signal to the low and high end of the operational range to verify that the process value matches the reference signal within the accuracy limits for the input type.

Press the Done button to exit screen.

LOOP 1 Calibrate

Process Value	24.9	Calibration complete. Apply configured input type and verify process value is reading correctly within limits of accuracy.
---------------	------	--

Done

Once the input has been verified to display the proper value according to the input reference signal, reconnect the control sensor to the loop control and press the “Done” button. This will return to the main Calibration screen.

10.5.2.2 RTD and Linear Input Calibration

When the loop input is configured with an RTD or linear input, pressing the “Perform Manual Calibration” button on the main Calibration screen will begin the calibration procedure for the configured input type. The procedure is a two-step process and begins by calibrating the zero of the A to D converter.

To calibrate the input low coefficient, connect the resistance source (for RTD input), voltage source (for voltage input) or milliamp source (for current input) to the input terminals of the loop control. Adjust the source signal to 100 ohms (for RTD input), 0Vdc (for linear voltage input) or 0mA (for current input) and allow several seconds for the source signal to stabilize. Record the current calibration coefficient value.

Press the “Calibrate” button to calibrate the input low coefficient. A dialog will be shown indicating the new coefficient is being calculated. DO NOT alter the source signal during the process. Once complete, the dialog will close and the new coefficient value will be shown.

Press the Next button to continue.

LOOP 2 Calibrate

Step 1 of 2:		Connect resistance calibration source to RTD input terminals and apply 100 ohms. Wait 5 seconds to allow signal to stabilize and press Calibrate button.
RTDL Coefficient	-64	

Calibrate Next

If the new coefficient value is -1999 or 1999, the calibration failed. Check the source connections and insure the proper signal is applied. Press the Calibrate button to repeat the process or press the coefficient display/entry field and enter the previous coefficient value recorded to return the loop/limit back to its previous state. To skip the input low coefficient calibration or to proceed to the next step after calibration has been performed, press the “Next” button.

Step 2 of the procedure is calibrating the span of the A to D converter. To calibrate the input high coefficient, adjust the resistance source to 300 ohms (for RTD input) or 20mA (for current input). If calibrating a voltage input, adjust the voltage source to 60mV for 0-60mV input, 1Vdc for 0-1Vdc input, 5Vdc for 0-5/1-5Vdc input or 10Vdc for 0-10Vdc input. Allow several seconds for the source signal to stabilize. Record the current calibration coefficient value and press the "Calibrate" button. A dialog will be shown indicating the new coefficient is being calculated. DO NOT alter the source signal during the process. Once complete, the dialog will close and the new coefficient value will be shown.

Press the Next button to continue.

LOOP 2 Calibrate

Step 2 of 2:

RTDH Coefficient -256

Connect resistance calibration source to RTD input terminals and apply 300 ohms. Wait 5 seconds to allow signal to stabilize and press Calibrate button.

Calibrate

Next

If the new coefficient value is -1999 or 1999, the calibration failed. Check the source connections and insure the proper signal is applied. Press the Calibrate button to repeat the process or press the coefficient display/entry field and enter the previous coefficient value recorded to return the loop/limit back to its previous state. To skip the input high coefficient calibration or to complete the calibration procedure, press the "Next" button.

Once the calibration steps have been completed, adjust the reference signal to the low and high end of the operational range to verify that the process value matches the reference signal within the accuracy limits for the input type.

Press the Done button to exit screen.

LOOP 1 Calibrate

Process Value 24.9

Calibration complete. Apply configured input type and verify process value is reading correctly within limits of accuracy.

Done

Once the input has been verified to display the proper value according to the input reference signal, reconnect the control sensor to the loop control and press the "Done" button. This will return to the main Calibration screen.

10.6 Display Settings

The Display screen provides access to the touch screen calibration utility, back light settings and alarm volume adjustment.

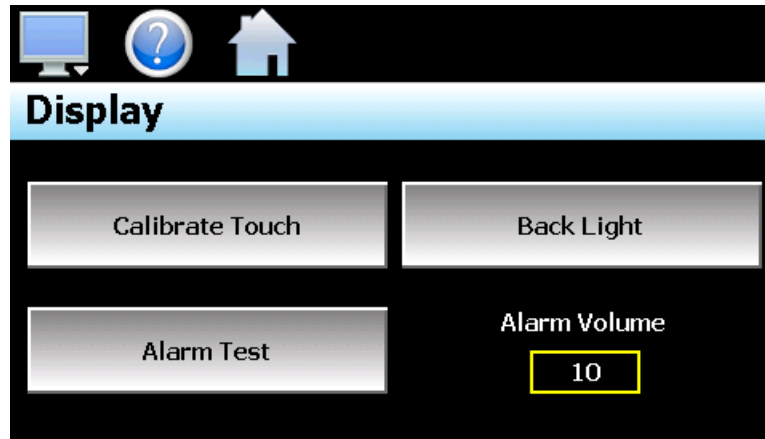

The **Alarm Volume** adjusts how loud the internal alarm buzzer of the MC will be when activated under an alarm condition. The volume can be set from 0 (off) to 100. To edit the alarm volume, touch the entry field and enter the desired volume level. To test the buzzer, press the “Alarm Test” button.

10.6.1 Calibrate Touch

After extended use and many hours of operation, it may be necessary to recalibrate the touch screen of the MC. A typical sign that the screen may be out of adjustment, is inaccurate responses when attempting to press buttons, check boxes or adjust fields on the display. The calibration utility is provided in order to re-adjust the screen when this happens.

To begin the calibration process, press the “Calibrate Touch” button. An alert message will appear stating that the application will be disabled to perform the calibration procedure. Press “Yes” to continue.

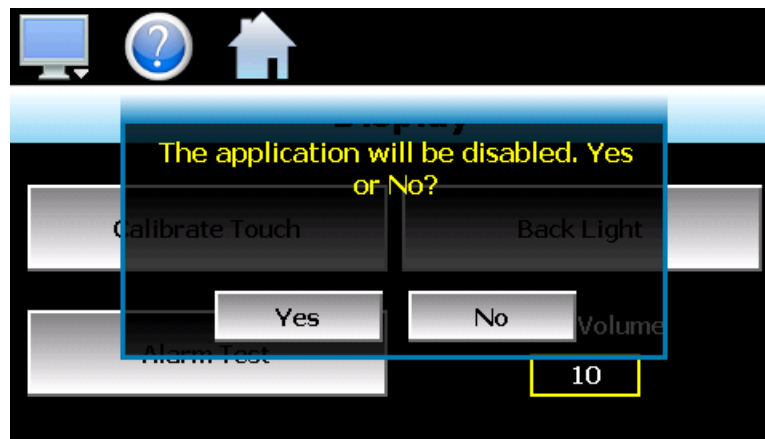

The calibration utility will start and crosshairs will appear on the screen. At each crosshair position, touch the screen at the center of the crosshairs. Repeat this for each position in order to set the calibration. The calibration requires five points, the center and four corners.

NOTE: It is recommended that you use your finger rather than a stylus when calibrating the screen. The touch response will be more fluid after calibrating it with your finger.

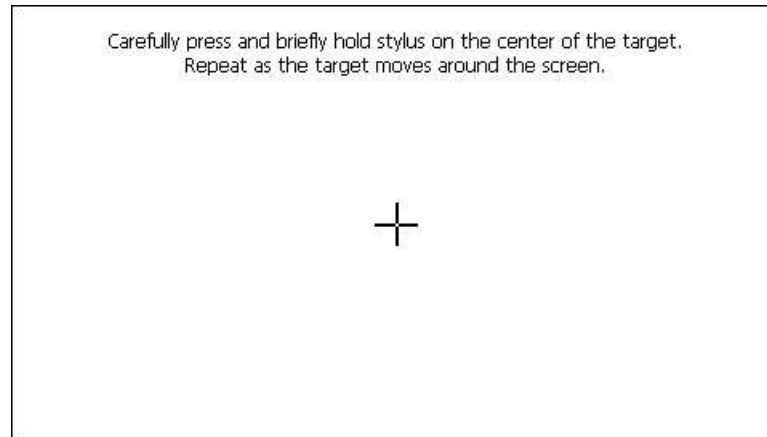

Once complete, the calibration utility will provide a notification message that the new calibration settings have been measured and to touch the screen to register the new calibration data; just touch anywhere on the screen to close the window and return to the MC application to resume normal operation.

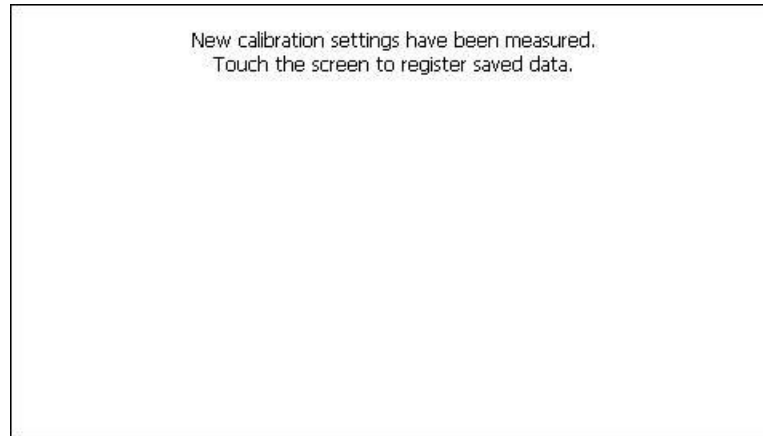

10.6.2 Backlight Settings

The backlight settings allow the user to adjust the screen brightness as well as set a time period for dimming the backlight after a period of inactivity which can extend the life of the display. To adjust the backlight settings press the “Back Light” button. An alert message will appear stating that the application will be disabled to enter the backlight settings, press “Yes” to continue.

Select the “Backlight” tab from on the Display Properties window. Press the “Advanced...” button to access the settings for the backlight.

NOTE: The checkboxes on the Backlight tab for “Automatically turn off backlight while on battery power” and “Automatically turn off backlight while on external power” have no effect on backlight operation and should be left unchecked.

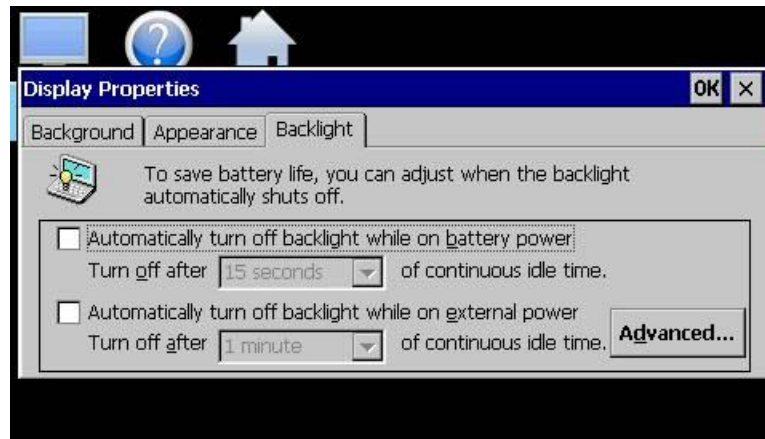

The brightness of the display during operation is set by adjusting the “Run” slider. The default setting is 100. The “User Idle” slider is used to adjust the brightness of the display during periods of inactivity. The default setting is 5. Use caution when adjusting the “Run” slider. It is possible to set the brightness to zero (0), in which case the screen will go black and you will be no longer able to see the settings. Should this occur, it is possible to tap the screen in the general area of the run slider. If you tap the screen in the proper position of the slider, it can set the slider to make the screen visible again. It is recommended that the slider not be adjusted below 20.

When adjusting the “User Idle” slider, the screen will temporarily adjust to the setting of the slider as you move it. If you choose a value of zero (0), the screen will go black. However, once you lift your finger, the screen will return to the “run” brightness level after a couple seconds.

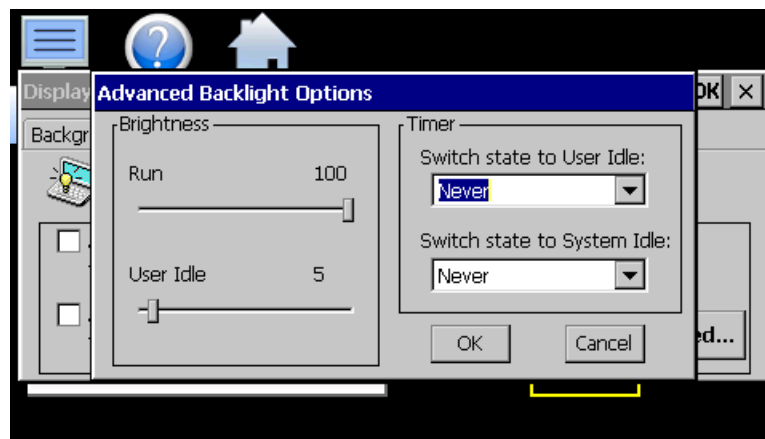

To enable the backlight dimming function, use the “Switch state to User Idle” drop-down menu and select a time period for no activity at which the screen should dim. The delay time can be set at fixed intervals from 1 minute up to 30 minutes. To disable the dimming feature, select “Never”.

Once all settings are complete, press the “OK” button and then press the “OK” button at the top right of the “Display Properties” window to return to the MC application and begin normal operation.

10.7 Configuration

The Configuration utility allows the user to back up the entire configuration of the MC and save it to a file for “safe keeping” in case of system damage due to a lightning strike, etc. The utility also allows the MC to be configured with a push of a button by selecting from a list of preconfigured setups that could be created and saved on a USB memory device for loading a configuration to a new MC system.

IMPORTANT: Do not import configuration files that are not intended for use with the current hardware configuration of the MC as unexpected operation may result.

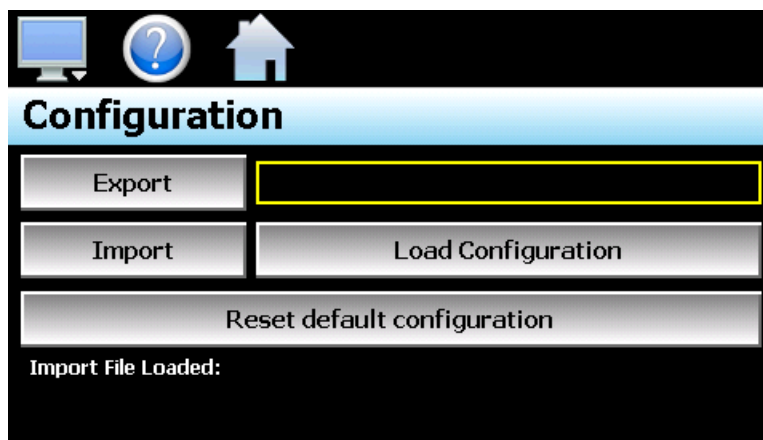

When the **Export** button is pressed, the MC configuration data will be written to the USB memory device. The export file function will use the name entered in the text field to the right of the export button and create a directory on the memory stick with that name, to contain the configuration data. The filename can be entered with up to 10 characters which permits multiple configurations to be identified and saved for later retrieval. The export file will be saved with a name format of "MC10_filename_mm_dd_yy_hh_mm_ss" to identify the configuration according to the date and time it was created. This prevents multiple configuration files with the same name from overwriting previous files. It also allows the user to identify a backup of the MC so that it could be reconfigured to a previous date if multiple back-ups are created.

The **Import** button is used to write the configuration data to the MC from the currently loaded file. To load a configuration file, the USB memory device must first be inserted into the USB port. When the **Load Configuration** button is pressed, a list of available configuration files from the memory stick will be shown. Select the desired file from the list and press "Open" to load the file. Once the file is loaded, the import process can begin. Pressing the "Import" button will begin the process. When the import is complete, you must cycle power to the MC in order for the new configuration data to be loaded into runtime memory for proper operation.

The **Reset default configuration** button can be used to clear the current MC configuration and reset the system back to default values. This function clears all user and/or OEM configuration values and returns the system to an "as new" factory state allowing the system to be configured from scratch. This function is provided as a means to start over in the event that the system configuration has been altered to an unknown state and is not operating properly, and a known good configuration is not available to import. Rather than go through every setting of every feature to try and determine where the configuration error exists, this allows the system to be cleared so that it can be reconfigured from a clean slate.

NOTE: The configuration functions do not affect the VNC server configuration. The enable state, VNC address, device name and password fields must be manually changed as these settings are specific to each device and must be set independently for proper VNC server operation over a network.

The network settings, i.e., DHCP/ Static IP address settings and control loop set points are also not saved to the configuration file. These settings must be done manually.

10.7.1 Importing an OEM Default Configuration

The "Reset default configuration" button loads a predefined configuration stored in memory on the MC. The factory configuration is "blank" meaning it will reset all attached loop control boards to the FDC factory

defaults. All user and/or EOM configuration settings will be cleared which will require the user to reconfigure the entire device for the intended application.

For OEM manufacturers, the MC provides a means of importing a default factory configuration. If an end user happens to make configuration changes that affect operation, or to insure the system is configured properly to OEM specifications while providing customer support, the OEM configuration can be stored in the MC and will be installed when the “Reset default configuration” button is pressed.

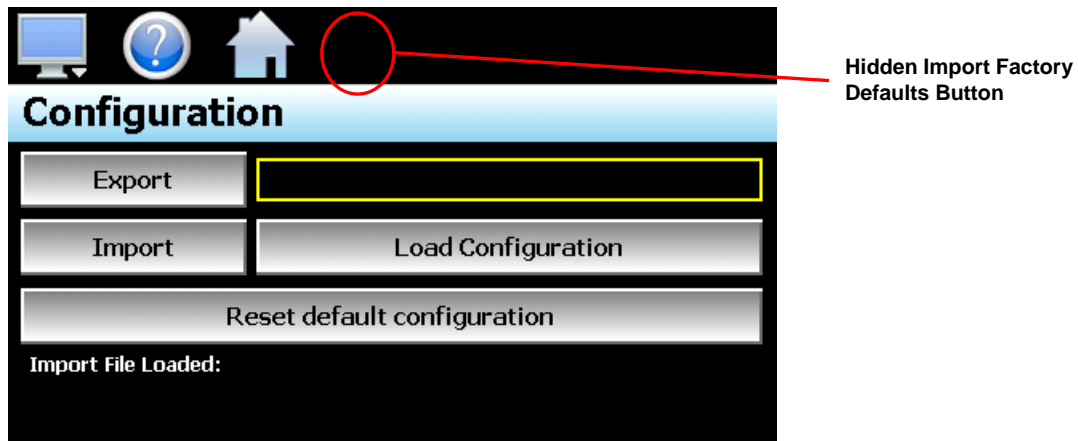

To import a factory default configuration, insert the USB memory device containing the desired configuration file. Next to the “Home” icon is a hidden button. Tap the location repeatedly 10 times within a period of 4 seconds. A dialog will be shown prompting to copy a configuration as factory defaults. When “Yes” is selected, the open file screen will be shown. Select the desired configuration file and press the “Open” button to import the file as factory defaults.

NOTE: This does not affect the current configuration of the unit. This only imports a configuration file as the factory defaults file.

10.8 About MCT-MC

The “About” screen provides operating system version numbers for the currently installed firmware and software of both the MC HMI and all loop control boards. This information should be recorded prior to any service request so that proper assistance can be provided for your control model.

10.9 Exit Application

The “Exit” Application screen allows the user to quit the MC runtime software and return to the CE.Net operating system. This operation is NOT recommended with the exception of users who are in charge of system configuration due to the danger of editing or removing files by accident.

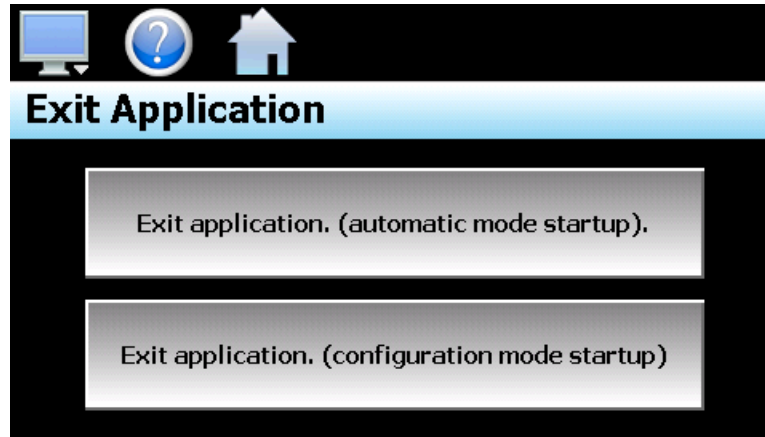

The **automatic mode startup** option will return the MC to normal operation on the next power up.

The **configuration mode startup** option will start the MC Configurator program on the next power up so that the user can access control loop and MC configuration settings.

11 Communications

This section provides instructions on how to use the MC communication interfaces. As a standard, the MC is equipped with both an Ethernet interface and an RS232 serial interface for user communications.

11.1 Ethernet Communications

The MC provides several options for remote control and monitoring over the Ethernet communications interface. The web server interface provides a monitor only connection, while the VNC server and Modbus TCP interfaces allow a user to manipulate and control the MC remotely. The VNC interface allows the user to view and observe operation of the MC display directly on their PC screen while the Modbus TCP interface allows the user to manipulate MC operation via other devices and/or software capable of Modbus TCP communications.

NOTE: *In order to use Ethernet communications, the MC must be properly connected to a network. To connect the MC to a network, connect the touch screen's Ethernet port to your network using a standard CAT5 cable connection. Note that after connecting the network cable, it may be necessary to cycle power to the MC in order for it to obtain a valid IP address.*

11.1.1 Guide to Smart Networking Practices

The expansion of Ethernet onto the industrial floor has brought forth a new realm of possibilities from the gathering of information to the inherent control of equipment from anywhere around the world. The flexibility and convenience that this provides makes it a very desirable feature for new equipment. The MC provides this ability, but there are considerations that must be taken by the end user to protect their equipment and investment.

Just like placing a personal computer on the internet opens it up to outside attack, placing your MC on a network poses the same risk. The first thing to remember is this: The most likely cause of problems is not a hacker trying to sabotage your equipment, but more often to be related to the ubiquity of PCs with Ethernet cards, the ease with which your own co-workers can “hang stuff on the network”, and careless or nonexistent internal security measures. Accidental problems are more common than deliberate ones.

Allowing anyone access to the MC by placing it on the office LAN, also opens the door for accidental shutdown, damage to equipment, loss of data, lost time, etc. This is possible even by the most well-intentioned co-workers. Thus, there are several steps that should be taken to minimize this risk.

The first is to never mix your office LAN with your control LAN. The control LAN should be a separate network that consists of your MC controller(s) and possibly any other equipment that you may have that is related to the operation of the system. It should be separated from your office LAN by a firewall, or at minimum, a bridge or router. A control network and a business network have two entirely different purposes and their interaction should be closely controlled.

It is also unwise to assume that any Ethernet capable devices themselves have any security features at all. The MC VNC server only provides minimal single-password based security access. Separating the control LAN from the office LAN using a firewall would increase security and only allow control access that is based on a combination of IP source address, destination address, and port number. This is by no means completely “hacker-proof”, but it should keep the well-meaning co-workers out.

Another hazard is connecting consumer “plug and play” devices to your control LAN. A printer for example, might flood the network with traffic in a “broadcast storm” as it tries to self-configure or advertise its presence to all nodes on the network. Faulty devices, for example defective NIC cards, can transmit large amounts of bad packets (i.e., runts, which are abnormally short Ethernet frames) into your network. Using switches instead of hubs will limit the effect of such problems.

The most commonly overlooked source of problems is cabling. Not all cables are created equal. Electrical noise generated by factory equipment or other electrical equipment in the area, could easily corrupt transmitted data over the network and cause devices to “lock up” or shut down the VNC server, both of which then require the MC to be shut down and restarted to clear the problem.

Select the right cable for the environment. Shielded twisted pair (STP) cable is naturally more noise immune and is preferable to unshielded twisted pair or UTP in noisy situations. STP should have at least 40dB CMRR and less than 0.1pF capacitance unbalance per foot. Ground STP cable, making sure the ground is connected only at one end. CAT5 STP patch panels normally provide a grounding strip or bar. Hubs and switches don’t provide grounding, use cables.

It’s wise to be pessimistic about a cable’s ability to reject noise from 230 VAC and 460 VAC power lines and electrically “noisy” equipment in the area. Capacitance imbalance in cables greater than 70pF per 100m can introduce harmonic distortion resulting in bit errors. The cost of cable is quite small compared to total equipment cost, so if you’re looking to save money, this is not a place to do it. Choose a well-designed cable to minimize bit-error rate after installation, and that will give faster throughput with fewer glitches.

11.1.1.1 The MC and Network Security

When most people think of security, they think of anti-virus programs and continuous operating system updates to insure their system is running with the “latest-and-greatest” software. For consumer devices, this is well and good, but when it comes to industrial devices not so much. How many times has an update to the OS caused an issue with an existing program that for now some reason is not working correctly or crashes inexplicably. How about an anti-virus program updating its threat definitions and now sees an application as a potential threat and blocking it from operating? To have this occur on a control device could be catastrophic to a process. So how does the MC address these concerns while still providing threat protection?

The MC software validation uses a specific OS version and revision number as part of the validation process. WinCE is not the same as Win7, 10, etc. and does not support automatic updates since the OS must be installed in a specific portion of memory using a cable or SD with the device present. The OS layout is also specific to the hardware on the device. FDC has never had an update to the OS unless the hardware changed on our units which required a driver (mostly third party) for the new hardware. This also provides stability since this is an industrial device that provides specific functionality without most of the “overhead” of the OS’s that full PC’s run.

Most security issues arise from browsing or opening an email attachment that carries harmful code. The MC does not support the addition of anti-virus software: however, the MC does not have a browser or an email server to receive emails or attachments. The FTP, FileWeb and DataWeb interfaces are also client based only. They transmit files and data to remote servers, but do not receive.

The MC writes data to a web page in memory that can be accessed by an external browser. This is a read only web page (from the remote browser) that contains process values, set points, event and current program data only. The internal web page data is written over with real time data every 30 seconds. The MC does not read any data from its internal web page so any corruption of the web page would not affect MC display/control operations. There are no passwords or sensitive data sent from the remote browser to the “read only” web page.

A virus to attack Windows CE would be difficult, but not impossible. Every Windows CE device is different (by manufacturer), so not an easy standard to write the virus against. The virus would need to be built for Windows CE and the CPU that the MC runs, and the storage device doesn’t have a standard name. There might be industrial devices that run anti-virus on their CE devices; however, FDC is not aware of any. As the saying goes, the best defense is a good offense. It is best to design a “smart network” to prevent intruders from gaining access in the first place than to try and fend them off once they are already in the door.

11.1.2 Using the Web Server

The MC web server allows a user to remotely monitor operations anywhere via a PC's standard web browser. When enabled, the web server provides a detailed status page of the current operating conditions. The web server can be enabled and disabled by pressing the web server (Www.) button on the communications screen (select "Comms" from the Device\Settings\Set menu).

You must use the assigned IP address to access the MC. The IP address is shown on the communications screen and is also included in the notifications list. Write down the IP address so you will have it later to enter into your web browser.

NOTE: Contact your network administrator prior to enabling the web server of the MC. Company policy may prohibit the use of web servers for security reasons. Future Design Controls is not responsible for the use of, nor makes any claims as to the security of the web server interface over your network. The use of the web server is the responsibility of the end user.

To access and view the MC web page, enter the following link in your PC's browser address window: <http://IPAddress/orion.html>. Using the IP address from the sample screen, the entry would be: <http://192.168.1.2/orion.html>. The following example is typical of the MC web page appearance. The web page updates automatically every 30 seconds and provides information on each individual control loop, ramp/soak program status, alarm status and system event status.

Untitled Document - Internet Explorer, optimized for Bing and MSN

http://192.168.1.2/mct.html

Google

Favorites Untitled Document

Page Safety Tools

FUTURE DESIGN CONTROLS - MCT43-MC

BRIDGEVIEW, IL - 888-751-5444

CONTROL DATA

LOOP 1	PV = 21.3	SP = 24.0
LOOP 2	PV = 26.9	SP = 50.0
LOOP 3	PV = 24.0	SP = 24.0
LOOP 4	PV = 24.0	SP = 24.0
LOOP 5	PV = 24.0	SP = 24.0
LOOP 6	PV = 24.0	SP = 24.0
LOOP 7	PV = 24.0	SP = 24.0
LOOP 8	PV = 24.0	SP = 24.0
LOOP 9	PV = 24.0	SP = 24.0
LOOP 10	PV = 24.0	SP = 24.0

AUTOMATED PROGRAM

Program Name	Cycle Test
Program Status	Inactive
Cycles Remaining	1
Total Steps	3
Current Step	2
Step Time Running	1.00
Remaining Step Time	1.00
Target SP	24.0

SYSTEM ALARMS

ALM 1	12/3/2017 9:56 AM
-------	-------------------

Done Internet 100%

11.1.3 Using the VNC Server

The MC VNC server allows a user to remotely monitor and control MC by directly viewing and manipulating the touch screen over the network. You must use the assigned IP address and VNC port number to access MC. The IP address is shown on the communications screen and is also included in the notifications list. Write down the IP address and port number so you will have it to enter into your VNC viewer.

There are many VNC viewers available for both PC and tablet use. Due to the ever changing market and availability of such applications, it is not possible to test them all for compatibility or provide assistance for their use with the MC. It is the responsibility of the end user to test the chosen VNC client for compatibility with the MC prior to putting the unit into service. If the VNC client viewer has compatibility issues with the MC, it can cause the VNC server to stop responding and/or shut down requiring power to be cycled to the MC in order to reboot the system and restart the server.

Future Design Controls has tested and recommends the use of RealVNC's viewer. It has been tested for compatibility with the MC and a free version can be obtained from <http://www.realvnc.com/> for PC/MAC use. RealVNC does offer a version for the iPad that can be obtained through the App Store for a small fee. The App Store also offers a free VNC client called Remotix for the iPad. It has also been tested for compatibility with the MC.

NOTE: *Contact your network administrator prior to enabling the VNC server of the MC. Company policy may prohibit the use of VNC servers and/or viewers for security reasons. Future Design Controls is not responsible for the use of, nor makes any claims as to the security of the VNC server interface over your network. The use of the VNC server is the responsibility of the end user.*

11.1.3.1 Recommended VNC Viewer Settings (PC/MAC)

This section applies to setup of the recommended RealVNC viewer for PC/MAC. These settings have been tested and evaluated in order to provide the best performance and quickest response to user input when using the VNC viewer with the MC. After installing the VNC viewer software, it is recommended that the following changes be made to the default viewer settings.

To begin, start the VNC viewer. Click on the "Options" button in order to open the VNC Viewer - Options window. Click on the "Advanced" button at the bottom left of the window in order to show the advanced setup options.

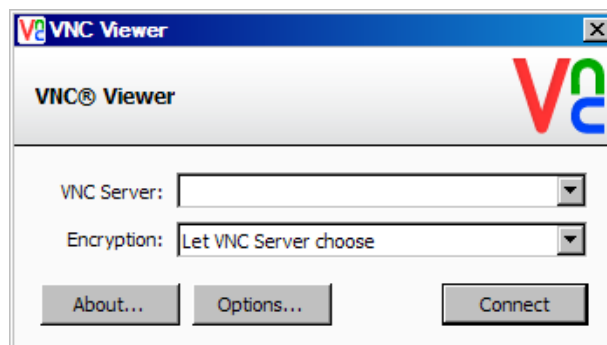

On the Display tab, make sure the scaling is set to “No scaling” and the checkbox for “Adapt to network speed (recommended)” is checked.

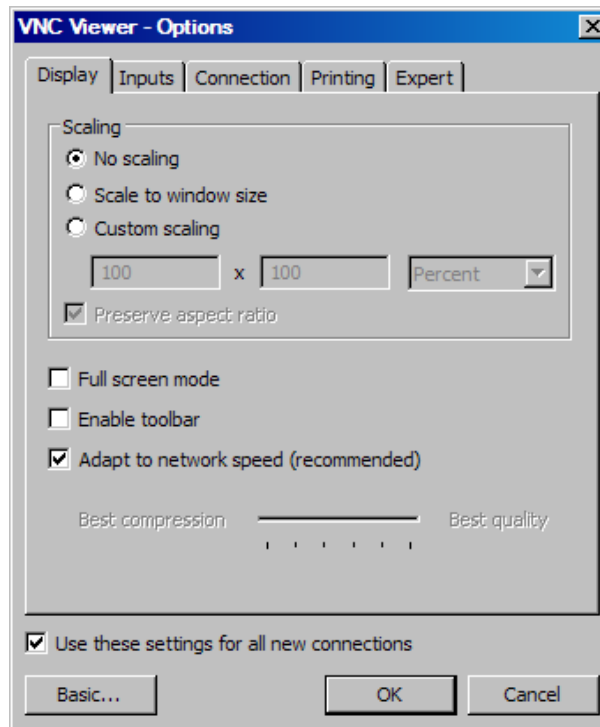

Next, select the Inputs tab and deselect all entries except for “Enable mouse input” and “Rate-limit mouse move events”. The “Inputs:” drop down selection box will automatically change to “Custom” when the settings are made.

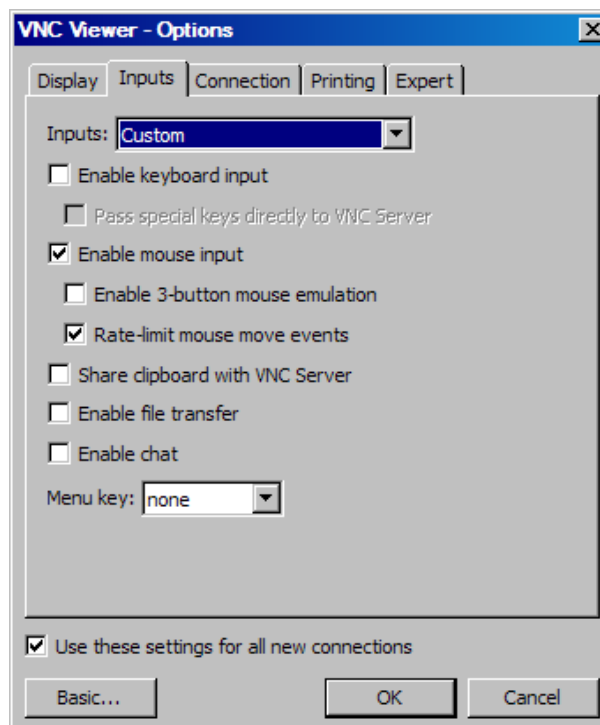

Proceed to the Expert tab. Scroll down the list of settings until you find the “PreferredEncoding” and “Protocol3.3” options. Set the preferred encoding to Hextile and the Protocol 3.3 option to true. Verify that the “Use these settings for all new connections” checkbox at the bottom of the window is checked and click the OK button. This will set the selections to the default start settings for the VNC viewer.

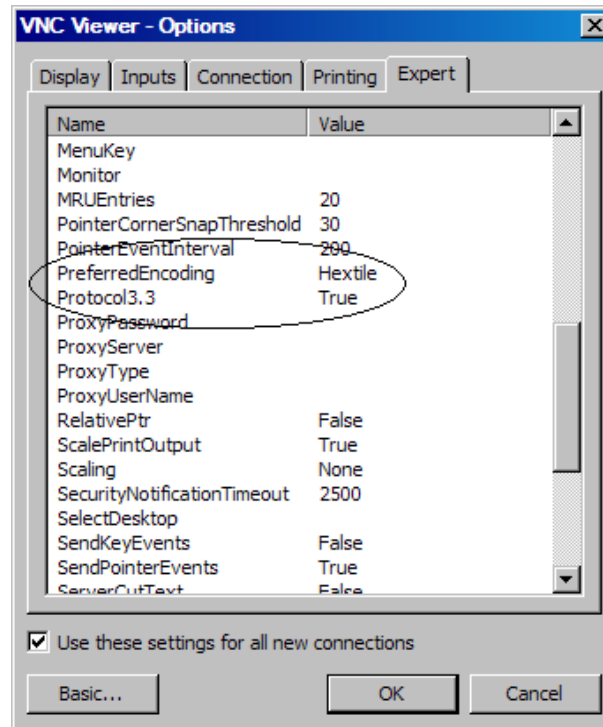

11.1.3.2 Recommended VNC Viewer Settings for Tablets

The VNC clients for tablets have been found to offer limited flexibility for use with the MC. Most clients have default settings requiring security to be enabled on the server in order to connect. If you have trouble connecting with a VNC viewer through an iPad, iPhone or even an Android based phone, start by enabling the security on the MC VNC server and be sure to enter those settings in the client viewer.

Color and encoding options can also affect the connectivity. If the client offers the option, leave color and encoding options to “automatically detect” or “server decides”. If the client is still unable to connect, try default encoding of Hextile and set the color option to limited colors such as 256 bit color. Future Design Controls does not write or create VNC clients (3rd party software), so final selection of client and testing is the end user responsibility. The following settings are provided as an example for the Remotix client for the iPad. When adding an MC server to the Remotix client, use the following settings. Note that the VNC server in the MC must have security enabled in order for this client to connect.

Connection Type: VNC
 Host/IP: IP address of MC
 Port: VNC address of MC (5900 = 0, 5901 = 1, etc...)
 Use SSH Tunnel: Off
 VNC Authentication: VNC Password
 VNC Password: VNC password of MC
 VNC Server Type: AutoDetect
 Operating System: Windows
 Preferred Encodings: Hextile
 Color Depth: 16 bits

11.1.3.3 Accessing the MC through a VNC Viewer

The following examples are based on the use of the RealVNC viewer for PC/MAC. Once the default settings have been entered, just enter the IP address and port number for the MC, and click the “Connect” button to access the MC over the network.

Intranet Example: If the IP address assigned is 192.168.3.5 and the configured VNC Address is 1, from the PC’s VNC Viewer address field, enter ‘192.168.3.5:1’ to access the device (address 1 relates to port 5901, address 2 to port 5902, etc., which is the port opened by the VNC server in order to allow communications with the MC over the network).

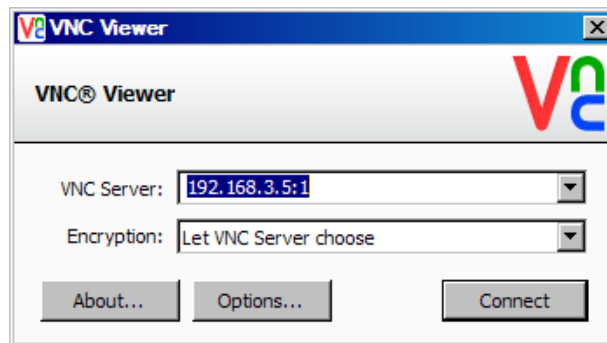

Internet Example: Internet connection usually requires a qualified network System Administrator. Typically a permanent IP address and specific port address are assigned to the MC; support on this action is beyond the scope of this guide. Consult your network system administrator for assistance in setting up an Internet connection.

If the IP address of the LAN is 69.216.64.69 and the configured VNC Address is 1 (port 5901 has been opened and assigned to this specific MC controller), from the remote PC (outside of the site Servers LAN), in the VNC Viewer address field enter ‘69.216.64.69::5901’ to access the device (5901 relates to address 1, 5902 to address 2, 5903 to address 3, etc., note the double colon).

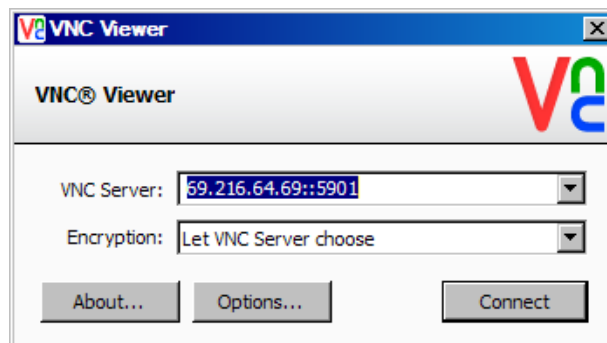

NOTE: The IP address shown on the communications screen of the MC is the local LAN address and would not typically be used for an Internet connection.

Security Example: If the VNC server password is enabled on the MC for either example above, upon pressing the “Connect” button to make the connection, the VNC viewer will prompt for the proper password. The connection will only be established once a valid password is entered.

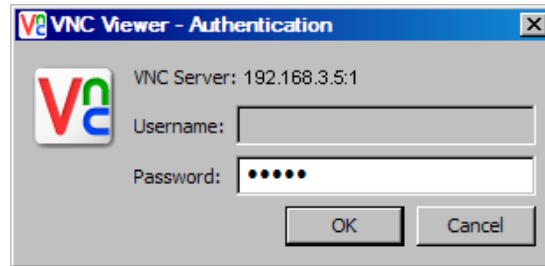

Once the connection is established, the current MC display will be shown on your desktop. The image will be a duplicate of what is on the MC. As you manipulate the screen, the display of the MC will also be manipulated so that any local operator will be able to see what is happening and vice versa.

Multiple instances of the VNC viewer can be started on your PC. By running multiple viewers, you can have access to multiple MC controllers right from your desktop. The heading of each VNC viewer window will use the “VNC Device Name” entry for the header. By entering a unique name for each MC, you can identify each VNC connection and know which system you are accessing.

The VNC viewer is meant to be used for short term control access to the MC. It is not meant for long term monitoring of system operation. If long term monitoring access is desired, use the built-in web server of the MC or a PC with FDC software to monitor and control the MC over its serial communications port. The web server interface and PC software is designed for long term monitoring and status updates.

Due to the nature of VNC operation, and for security reasons, the VNC viewer connection should not be left open on your desktop. The viewer connection should be opened in order to perform the necessary control and/or status check of system operation, and then closed once the task is complete. Accidental manipulation of the control or erroneous network activity could cause connection problems over the VNC interface and result in the VNC server shutting down and requiring the MC to be restarted in order to regain access.

NOTE: Some viewers may also contain additional features for file transfer and other high level functions. These functions are NOT compatible with the MC. Any attempt to use them may cause the MC VNC server to malfunction and require power to be cycled in order to reboot the system. All viewers should be used ONLY to monitor and manipulate the MC as if you were standing directly in front of the unit and touching the screen.

11.1.4 Using Modbus TCP/IP Communications

The MC Modbus TCP server interface allows a user to remotely monitor and control the MC via another device or software application compatible with Modbus TCP/IP protocol. The acronym TCP stands for Transmission Control Protocol while IP stands for Internet Protocol. These protocols are used together and handle the transfer of data over the internet. When Modbus information is sent using these protocols, the data is passed to the TCP layer where additional information is attached and then passed to the IP layer. The IP layer then places the data in a packet (or datagram) and transmits it.

Like the MC Modbus serial interface, the TCP interface is always active; however, rather than using the Modbus Address on the communications screen as the slave address, the MC IP address is used as the slave address. In order for Modbus TCP communications to function, the Master (or Client in Modbus TCP) establishes a connection with the Slave (or Server) using the IP address. In this case, the server is the MC. The MC waits for an incoming connection from the client, and once a connection is established, the MC then responds to queries from the client until the client closes the connection.

In order for a client to establish a connection with the MC, the following settings must be used by the client:

IP address (of slave) =	MC IP address as displayed on the Communications screen
Unit Identifier =	MC Modbus Address as displayed on the Communications screen.
Port Number =	502

NOTE: *The implementation and/or use of a Modbus TCP client is outside the scope of this manual. For additional information regarding Modbus TCP/IP protocol there are many resources available online (<http://www.modbus.org/specs.php>) or consult the documentation provided with your client software application.*

For a list of supported functions and data available over the Modbus TCP interface, see Appendix section A.1 Modbus Communications.

11.2 Serial Communications Option

The MC serial interface uses Modbus RTU protocol. Any device used to communicate with the MC over the serial interface must use this protocol.

- Modbus Address:** A numeric input field containing '1'.
- Parity:** A dropdown menu set to 'Even'.
- VNC Address:** A numeric input field containing '0'.
- Pswrd:** A dropdown menu set to 'None'.
- VNC Device Name:** A text input field containing 'MCT-MC'.
- VNC Password:** A text input field containing '*****'.
- IP Address:** A text input field containing '192.168.1.2'.

 At the bottom of the screen, there are four buttons: 'Www.' (with a yellow square icon), 'VNC' (with a yellow square icon), 'Ethernet', and 'Save'.

The communication address and parity can be set on the communications settings screen. All other communication settings are fixed. The port settings of the device used to communicate with the MC must be set to match in order for the communications to take place.

Address: 1-247 (user selectable)
 Baud Rate: 9600
 Data Bits: 8
 Stop Bits: 1
 Parity: None, Odd, Even (user selectable)

IMPORTANT: See appendix section A.1 Communications for details on using the serial interface.

The Modbus address is used to identify the first MC loop control on the serial link. When the MC is configured for multiple loop controls, each loop control is assigned a Modbus address in sequential order starting with the Modbus address entered.

For example, if the MC is configured with 4 loop controls and the Modbus address is set to 1, the loop controls will be assigned communications addresses of 1, 2, 3 and 4 corresponding to loop controls 1 to 4. If the communication address were set to 5, then the loop controls would be assigned addresses 5, 6, 7 and 8. This allows each loop control to be communicated with individually through the MC.

When a multi-drop connection is used (multiple MC units on the same serial link), each controller on the link must have a different address so that each one can be identified separately. If two or more MC controllers have duplicate addresses, communications with those controllers will fail because they will each try to respond to the same message.

For example, if two MC control systems each configured for 5 loops are on the same communication link, the first MC should be set to an address of 1 and the second should be set to an address of 6. This allows the five loop controls on the first MC to be assigned addresses 1 to 5 and the second five loop controls on the second MC to be assigned addresses 6 to 10.

12 Alarm Codes and Troubleshooting

This section provides explanations of standard MC alarms to help in diagnosing and resolving the alarm conditions. Note that the information provided here covers standard alarms only, and not alarms configured by the OEM. If you are unable to diagnose a problem through the use of this guide, contact your OEM for further assistance.

Some of the troubleshooting procedures may require access to live circuitry. Dangerous accidental contact with line voltage may be possible. Only qualified service personnel should be allowed to perform these procedures.

Alarm Monitor Description	Explanation/Corrective Action
" <i>tagname</i> " A to D converter failure	(error code 40) Indicates that the analog to digital converter in the loop control indicated by " <i>tagname</i> " has failed. Return to factory for repair or replace.
Auto tune failed for " <i>tagname</i> ".	(error code 26) Indicates that auto tune was unable to execute properly for the loop control indicated by " <i>tagname</i> ". Verify that PB >0 and TI >0 before starting auto tune. Try manual tuning instead of auto tuning if the process has a very slow response.
" <i>tagname</i> " cold junction failure	(error code 30) Indicates that the cold junction compensation in the loop control indicated by " <i>tagname</i> " has failed. Return to factory for repair or replace.
Communications error with " <i>tagname</i> ". Check cable.	Check communication wiring between COM2 of the MC touch screen and the loop control indicated by " <i>tagname</i> ". Verify that the loop control has the proper communications address and communications settings.
Data file error. SD card full or missing.	Indicates that data logging could not be started or has been stopped due to an issue in accessing the SD memory card. This will occur if the memory card does not have any remaining memory space available or the maximum number of files has been reached in the data log directory. Use the USB file utilities or FTP to backup (copy) and delete data files from the MC in order to free up memory. Verify that an SD card is properly inserted into the MC display. Replace SD card.
" <i>tagname</i> " EEPROM failure	(error code 29) Indicates that the memory in the loop control indicated by " <i>tagname</i> " has failed. Return to factory for repair or replace.
Email Error! Check cable or server down.	Indicates that the MC was unable to send an alarm message through the mail server. Verify that the MC is properly connected to the network and that the email settings and addresses are valid.

Alarm Monitor Description	Explanation/Corrective Action
FTP! Check cable or server down.	<p>Indicates that the FTP back-up attempt of the data files failed. Verify that the MC is properly connected to the network and that the FTP settings are valid.</p> <p><i>If the MC is not connected to a network, disable the FTP data back-up to prevent this alarm from occurring.</i></p>
Memory Error Please check SD card.	<p>Indicates that the SD card cannot be accessed when checking available memory space. Verify that an SD card is properly inserted into the MC display. Replace SD card.</p>
NTP Ping Failed. Check Cable.	<p>Indicates that the MC was unable to synchronize its clock with the selected time server. Verify that the MC is properly connected to the network and the selected time server is accessible.</p> <p><i>If the MC is not connected to a network, disable the NTS clock to prevent this alarm from occurring.</i></p>
"tagname" outputs 1 and 2 incorrectly configured.	<p>(error code 4) Indicates that the control loop configuration for the loop control indicated by "tagname" is not valid and must be corrected to clear the alarm. Check and correct setup values of output 2, PB, TI and output 1. If output 2 is required for cooling control, the control should use PID mode (PB > 0, TI > 0) and output 1 should use reverse mode (heat action), otherwise, don't use output 2 for cooling control.</p>
SD card damaged or missing.	<p>Indicates that the SD card cannot be accessed for USB file transfer. Verify that an SD card is properly inserted into the MC display. Replace SD card.</p>
SD card filled. Please use USB file transfer.	<p>Indicates that a file was unable to be written due to lack of available free space on the memory card. Use the USB file utilities or FTP to backup (copy) and delete alarm, audit and data files from the MC in order to free up memory. Can also occur if the SD card is missing/not properly inserted.</p>
"tagname" sensor break	<p>Check sensor wiring for the loop control indicated by "tagname". Verify lead connections. If sensor requires power, verify power to sensor.</p>

Appendix

A.1 Modbus Communications

The MC utilizes Modbus as its standard protocol and offers both Modbus RTU serial and Modbus TCP forms. This section provides information on the supported functions and data available over the Modbus interface. It is assumed that the user is already familiar with Modbus protocol and has a basic understanding of its implementation and use. For additional information and support, modbus.org (<http://modbus.org/tech.php>) provides an abundance of technical documents, standards and support applications.

Listed below are a few of the more common software packages that claim to support Modbus protocol. This list is provided as informational only. Contact the software manufacturer for more information on applying their software.

LabView by National Instruments
 11500 N Mopac Expwy
 Austin, TX 78759-3504
 Phone 800-683-8411
<http://www.natinst.com>

Wonderware by Wonderware
 26561 Rancho Pkwy. South
 Lake Forest, CA 92630
 Phone 949-727-3200
<http://www.wonderware.com>

SpecView by SpecView Corporation
 13409 53rd Ave NW
 Gig Harbor, WA 98332
 Phone 253-853-3199
<http://www.specview.com>

A.1.1 Supported Function Codes

Modbus bases its data model on a series of tables, each of which defines a particular range of values. In the case of the MC, all data is contained within the Holding Register data table. This means that all communication transactions between the MC and the master (client) are performed using three command types. These include Read Holding Registers, Write Single Register and Write Multiple Registers.

		Function Codes	
		code	(hex)
16 bits access (word)	Read Holding Registers	03	03
	Write Single Register	06	06
	Write Multiple Registers	16	10

Function code 03 (read holding registers) is used to read the contents of a contiguous block of data registers from the MC. The request from the master specifies the starting register address and the number of registers. The response message from the MC contains the value of each register requested (two bytes per register).

Function code 06 (write holding register) is used to write to a single data register in the MC. The request from the master specifies the address of the register to be written and the value. The response message from the MC is an exact duplicate of the sent message (if completed successfully).

Function code 16 (write multiple registers) is used to write to a contiguous block of data registers in the MC. The request from the master specifies the starting register address to be written, the number of registers to write and two bytes of data for each register. The normal response message from the MC returns the function code, starting address and quantity of data registers written.

A.1.2 MCT-MC Loop Control Data Registers

Some of the values contained in the MC loop control register base contain bit oriented values. This means that each bit of the word indicates an on/off status for a specific setting or condition. In handling these values, it is recommended that the word be converted to its binary equivalent.

By converting the value to its binary equivalent, it produces a Boolean array of true [bit on (1)] and false [bit off (0)] values. This allows each bit to be examined individually. In the same manner, creating a Boolean array of 16 bits produces an equivalent hexadecimal value that can be sent to the MC in order to set a control register.

For the purpose of this manual, parameters defined as bit oriented will have the function of each bit associated with the bit's index number in the data word. The index number is equal to that of a typical array function. Thus, an index number of zero, selects the first bit in the word (LSB). An index number of 1 selects the second bit in the word, and so on. This helps eliminate offset selection errors that may occur when coding software and using array functions to select which bit in the word that is required for examination.

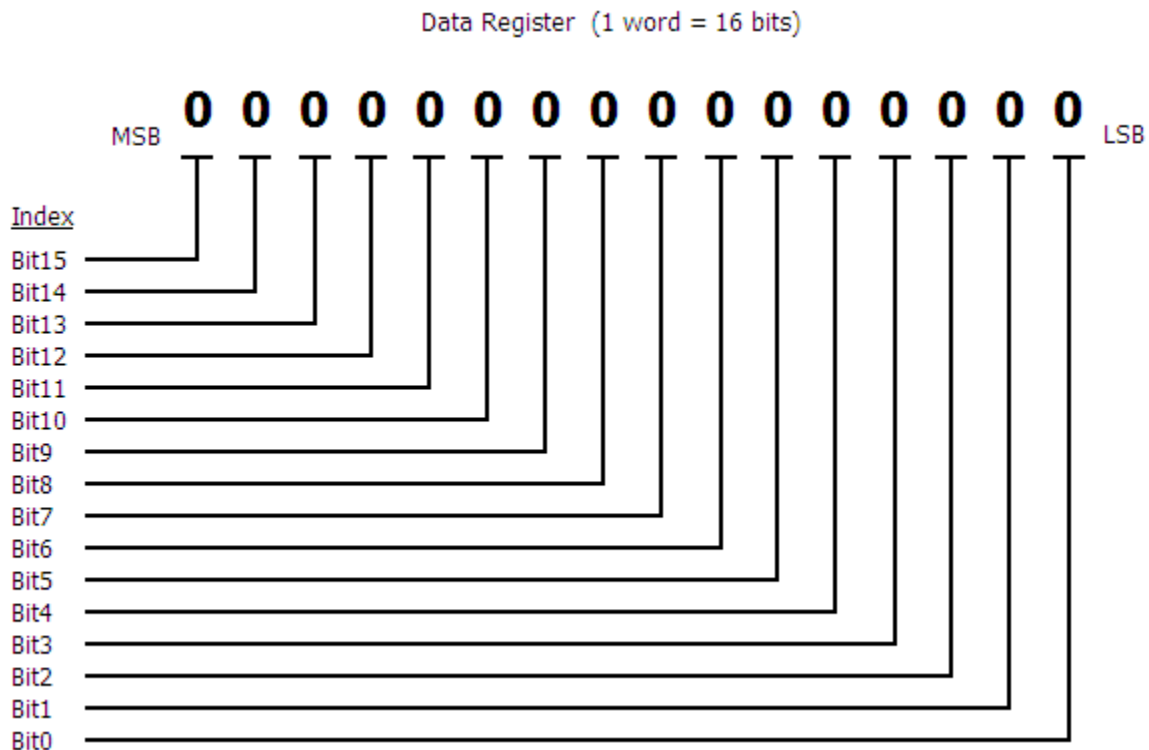

Adhere to the following lists of registers and their allowable data ranges. DO NOT attempt to write to any other register number than those listed. DO NOT write to registers that are for options your controller does not have. Failure to adhere to this requirement can result in erratic control and/or damage to equipment.

All register numbers are listed in relative values. To convert to absolute values, add 400001.

A.1.2.1 Control Registers

The loop control register data table provides the list of available data for each loop controller attached to the MC. In order to read the process value of each loop for example, you must send separate read commands addressed specifically to each controller.

The loop controls are addressed in sequential order starting with the Modbus address entered on the communications settings screen on the MC. If the Modbus address is set to 3 and there are 5 loop controls attached, the loop control addresses would be 3, 4, 5, 6 and 7. Sending the read register command to the MC to read register 128 with an address of 5 would result in the MC returning the process value of loop number 3. The third loop based on the example, responds to the Modbus address of 5.

For a system of 1 to 10 loops, simply changing the address of the command allows you to send or receive the same data from the next loop controller. Utilizing a read register command starting at register 127, and reading a total of 13 registers, allows you to retrieve the current operating status of the loop control in a single command. By repeating the command for each loop attached to the MC, your software can continually monitor the status of all loops attached quickly and efficiently.

The design of the serial interface also allows the MC to connect to Future Design Controls' Envision software. The software is free of charge and provides a host of features and is compatible with all FDC products. Using the P-Series controller selection in EnVision, each loop controller of the MC can be configured in EnVision as individual P-Series controls. This allows each one to be independently monitored and controlled over the MC interface.

Register Address	Parameter Description	Data *A Type	Range *B		*C Unit
			Low	High	
0 (0x0000)	Controller Set Point (Static Mode)	R/W	-32768	32767	*C1
1 (0x0001)	Current Program/Segment Number	R/W	*B1	*B1	-
2 (0x0002)	Time Remaining for the Current Segment	R/W	00.00	99.59	-
5 (0x0005)	Set Point for Alarm 1	R/W	-32768	32767	*C1
6 (0x0006)	Set Point for Alarm 2	R/W	-32768	32767	*C1
7 (0x0007)	Set Point for Alarm 3	R/W	-32768	32767	*C1
9 (0x0009)	Input Unit Selection	R	*B2	*B2	-
10 (0x000A)	Decimal Point Selection	R	0	3	-
11 (0x000B)	Operation Mode	R/W	*B3	*B3	-
24 (0x0018)	Proportional Band Value 1	R/W	0	500.0°C 900.0°F	-
25 (0x0019)	Integral Time Value 1	R/W	0	3600	seconds
26 (0x001A)	Derivative Time Value 1	R/W	0.0	900.0	seconds
30 (0x001E)	Offset Value for P Control (TI = 0)	R/W	0.0	100.0	%
36 (0x0024)	Cooling Proportional Band Value	R/W	50	300	%
37 (0x0025)	Heating-Cooling Dead Band	R/W	-36.0	36.0	%

Register Address	Parameter Description	Data *A Type	Range *B		*C Unit
			Low	High	
127 (0x007F)	Manual Event Output	R/W	*B4	*B4	-
128 (0x0080)	Process Value (PV)	R	-32768	32767	*C1
129 (0x0081)	Set Point Value (SV) for Control	R	-32768	32767	*C1
130 (0x0082)	Output 1 Percentage Value (MV1)	R/W	0.00	100.00	%
131 (0x0083)	Output 2 Percentage Value (MV2)	R/W	0.00	100.00	%
132 (0x0084)	Mode and Operational Status	R	*B5	*B5	-
133 (0x0085)	Error Code	R	*B6	*B6	-
134 (0x0086)	Current Program and Segment Running	R	*B1	*B1	-
135 (0x0087)	Total Number of Steps	R	1	64	-
136 (0x0088)	Total Time for Step Running	R	0	99.59	-
137 (0x0089)	Set Point for Current Step	R	-32768	32767	*C1
138 (0x008A)	Time Remaining in Current Step	R	0	99.59	-
139 (0x008B)	Cycles Remaining for Current Loop	R	1	9999 10000=infinite	-
142 (0x008E)	Command Code	W	*B7	*B7	-

Parameters other than those listed above are read only. See the P41/B42 product manual for a list of all available parameters.

Notes:

*A R/W Specifies readable/writable data, R specifies read only data and W specifies a write only control value.

*B The range of certain parameters are dependent upon system options. Consult the following range tables for information regarding the use of these parameters.

Reading bit oriented parameters

The value contained in these parameters is dependent upon the combination of “on” bits (1). Therefore, only the individual status of each bit has meaning, not the value of the parameter.

Setting bit-oriented parameters

The value that must be written to these parameters is dependent upon the combination of “on” bits. Therefore, it is necessary to know the current value of the parameter before setting it so that only the bit status you want to update is changed. Otherwise, sending a value derived from only the bit you wish to set will turn off all other functions related to the other bits in the parameter.

***B1**

Parameter Value	
Range Low	9.00
Range High	9.63

Note: The MC uses program 9 only in each loop control for automatic ramp/soak program operation. The "whole number" of the value (9) designates program 9. The fractional portion of the value (.00-.63) designates the segment number of the program which corresponds to steps 1 to 64.

Example

Values read from and written to the MC are integer values (no decimal) so the decimal point is implied. The values read from and written to the MC will be in the range of 900 to 963. To set the program step number to 3, you would write a value of 902 to the MC.

902 = 900 (for program number) + 2 (step number of 3 minus 1 to convert step number to segment number)

***B2**

Parameter Value	Description
0	Centigrade
1	Fahrenheit
2	Process Units (linear input type only)

***B3**

Parameter Value	Description
0	Program Run
1	Program Hold
2	Static Mode
3	Automatic Tune
5	Manual Mode

Note: Auto tune may not be available depending upon the loop configuration. If auto tune operation is not available, the loop controller will revert back to static mode. When auto tune operation completes normally, the loop controller will revert back to static mode.

Only one mode can be set at time. The program hold mode cannot be set unless a program is currently running. The program mode can then be switched between run and hold by setting a value of 0 or 1 to the operation mode register.

When the loop control is in manual mode, the output percentage values for output 1 (MV1) and output 2 (MV2) can be set by writing to the corresponding output register.

***B4**

Parameter Value	Description
Bit0	Event 1 (output 2)
Bit1	Event 2 (output 3)
Bit2	Event 3 (output 4)
Bit3 – Bit15	Not Assigned

Note: The events provided by the MC are a combination of all events provided by all loop controls combined. In order to turn events on and off, the events assigned to each specific control must be accessed. The proper event bits must be turned on in each corresponding loop control.

The first event in the MC may actually be output 3 of loop control number 2. This requires bit 1 of the event register to be set on loop control 2 of the MC.

***B5**

Parameter Value	Description
Bit0	Automatic Program Run Mode
Bit1	Automatic Program Hold Mode
Bit2	Static Mode
Bit3	Auto Tune Mode
Bit4	Manual Mode
Bit5	Off Mode
Bit6	Failure Transfer
Bit7	Automatic Program Ramp Up
Bit8	Automatic Program Ramp Down
Bit9	Automatic Program Soak
Bit10	Alarm 1 Active
Bit11	Alarm 2 Active
Bit12	Alarm 3 Active
Bit13	Event 1 On
Bit14	Event 2 On
Bit15	Event 3 On

*B6

Parameter Value	Description
0	No Error
4	Illegal Setup Values
10	Comm Error – Bad Function Code
11	Comm Error – Register Out of Range
14	Comm Error – Write Read Only Data
15	Comm Error – Out of Range Data
25	Holdback Time Out
26	Auto Tune Error
27	Input Type Requires Calibration
29	EEPROM Error
30	Cold Junction Failure
39	Sensor Break
40	A to D Failure

*B7

Parameter Value	Description
26660	Reset Single Set Point (Static Mode)
26661	Reset Alarms

Note: Upon completion of an automatic ramp/soak program, the loop control will not return control to the static set point until the “reset single set point (static mode)” command value is written to the loop control. Even though the static set point can be changed, the loop controller will continue to use the last program set point until the reset command is received.

- *C1 The units of measure and range of a loop input is dependent upon the configuration of the input and/or the units of temperature selection (Celsius or Fahrenheit) of the MC loop control. The decimal point position for the value is an implied value based on the configuration of the input. Thus, a register value of 345 can represent an actual process value of 345, 34.5, 3.45 or 0.345 depending upon the decimal point configuration of the loop.

A.1.2.2 Automatic Program Registers

The automatic program parameters are a separate group of registers that are used to download programs to each individual loop control attached to the MC. The manner in which the program steps are configured and sent to the MC is specific and must be followed exactly.

Each program consists of a “header step” of 5 registers and up to 64 steps consisting of 10 data registers. The program must be written one step at a time, using a multiple write command (0x10) to write all the data for each step at once. This allows programs to be stored as two-dimensional arrays, of which code can be written to simply index through the array step-by-step, and transmit the program file to the MC.

The first 5 registers of the program (header step) contain specific settings related to the program. These include the program number, hold back band, ramp units and dwell units.

Register Address	Parameter Description	Data *D Type	Range		*F Unit
			*E Low	High	
86 (0x0056)	Program Selected for View	W	9	9	-
87 (0x0057)	Hold Back Band	W	*E1	*E1	-
88 (0x0058)					
89 (0x0059)	Ramp Units	W	*E2	*E2	-
90 (0x005A)	Dwell Units	W	*E3	*E3	-

The following 10 registers of the automatic program contain the data for step 1 of the program.

Register Address	Parameter Description	Data D Type	Range		*F Unit
			*E Low	High	
91 (0x005B)	Step Number*	W	0	63	-
92 (0x005C)	Step Type	W	*E4	*E4	-
93 (0x005D)	Ramp Target Setpoint	W	-32768	32767	PV
94 (0x005E)	Ramp Time or Ramp Rate	W	0	5999	-
95 (0x005F)	Event Selections 1, 2, 3	W	*E5	*E5	-
96 (0x0060)	Holdback Type	W	*E6	*E6	-
97 (0x0061)	Dwell Time	W	0	9999	-
98 (0x0062)	Jump Step	W	0	63	-
99 (0x0063)	Jump Cycles	W	1	9999	-
100 (0x0064)	Final Setpoint	W	-32768	32767	PV

The **Step Number must be offset by -1 when writing step data to the MC. Steps 1-64 will be sent with the step number as a value of 0-63 (-1 offset).

All remaining steps of the program follow the same format and data structure as is represented for step one above. Each step of the program is downloaded to the same registers (91 to 100). The step number in register 91 designates the step that the data is for on each write command. Since few if any programs will contain the maximum of 64 steps, it is only necessary to write the step data for the number steps used in the automatic program.

Notes:

*D W Specifies write only data.

*E1

Parameter Value	Temperature Units °C	Temperature Units °F	Process Units
Range Low	1	1	1
Range High	555	999	999

*E2

Parameter Value	Description
0	Hours and Minutes
1	Minutes and Seconds
2	Units/Minute
3	Units/Hour

*E3

Parameter Value	Description
0	Hours and Minutes
1	Minutes and Seconds

*E4

Parameter Value	Description
0	Ramp
1	Soak
2	Jump
3	End

Note: The last step of an automatic program must be an end step. If the last step is not an end step, the program will not run correctly and/or a program download error will occur and the program will not operate.

*E5

Parameter Value	Description
Bit0	Event 1
Bit1	Event 2
Bit2	Event 3
Bit3 – Bit15	Not Assigned

Note: The available system events are based on the configuration of the specific loop controller that the program is being downloaded to.

*E6

Parameter Value	Description
0	Holdback Disabled
3	Deviation Band Holdback

*F The unit PV means that the unit of the parameter is the same as the unit of PV (the loop configuration).

Use caution when loading an automatic program to the MC. You must insure that the decimal point scaling and units of measurement in the program match the loop setting. Loading a program with a temperature set point of 80 will result in a control temperature of 80°F if the loop control is in degrees Fahrenheit. However, if the loop control is set for degrees Centigrade, it will result in a control temperature of 80°C (176°F).

A.1.2.3 Starting an Automatic Program

Automatic programs are sent to the MC in a step-by-step process. The download sequence must be followed in proper order and must complete without errors to be valid. If a write error is detected during the transfer of a program from a PC to the MC (no response from MC or NACK returned), the program download must be aborted and restarted.

The MC is automatically placed into program transfer mode when the header step of a program is first sent (registers 86-90). The MC then begins looking for the following program steps to be sent. Once the MC detects the end step, it then downloads the program to the loop control assigned to the Modbus address that the program steps were written to.

If an error occurs during the transfer process from the PC to the MC, the program transfer process should be stopped at the PC. The data sent to the MC was either corrupted in transmission or not received properly. It is not possible to resend the failed step because it is not known if any of the previous data was received by the MC properly. On the transmission error, the MC will enter a 20 second timeout process. At the end of the timeout period, the buffer will be cleared and the program can be resent. In order to insure that the new download begins properly, induce a 20 second wait period on the host PC after the failed transmission attempt to insure that enough time has elapsed.

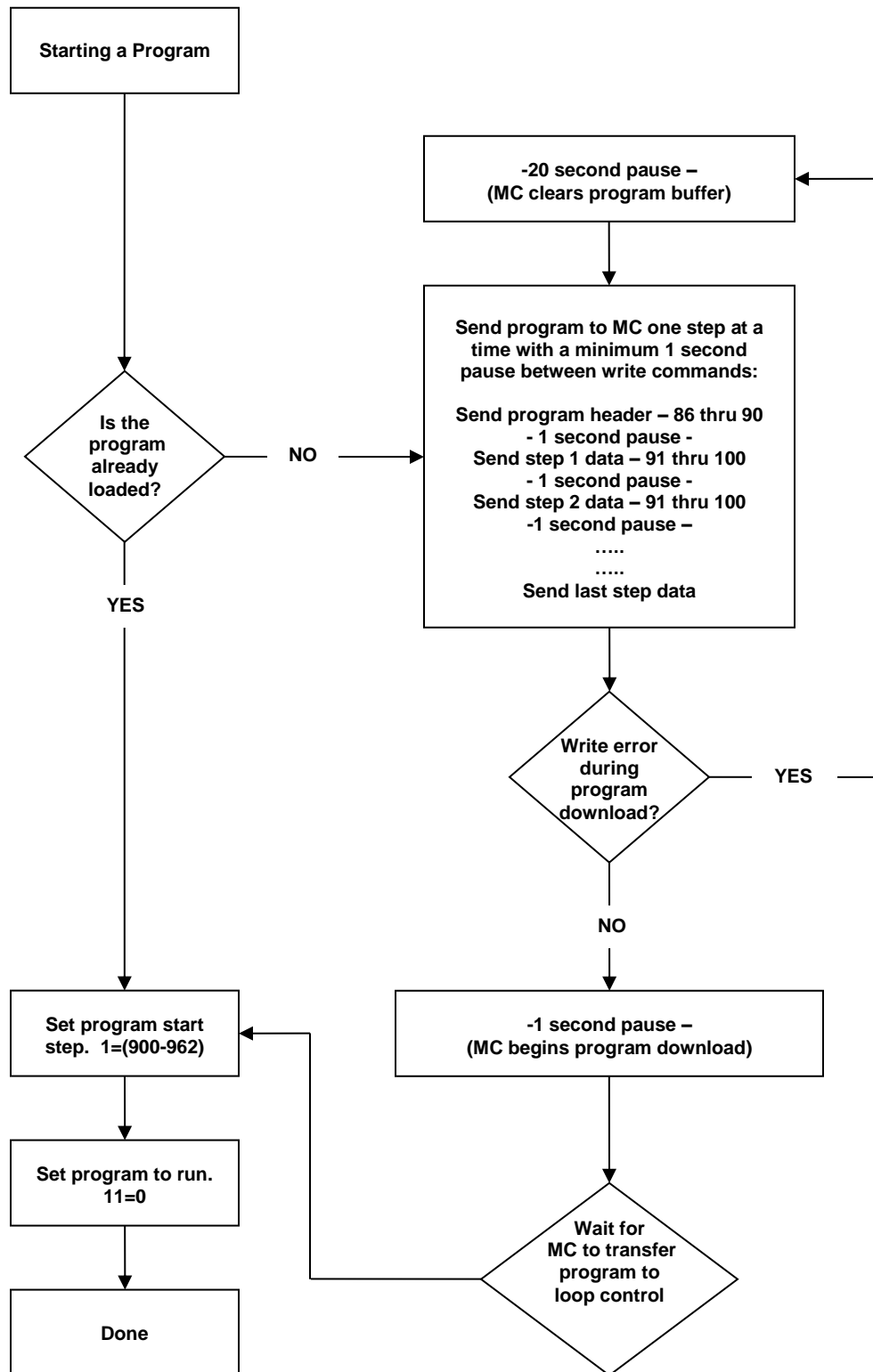

A.2 FTP, FileWeb, DataWeb Requirements/Installation

A.2.1 Introduction

The following describes the system requirements, components, and an installation guide for the FDC Cloud service and website. The FDC cloud service provides the ability to upload data from FDC devices to cloud storage for backup and/or further analysis. The website provides the ability to verify data, uploads, and to manage users.

A.2.2 System Overview

There are four server components; the data transfer service (FDDataService), the website (FDDataWeb), the FTP server, and a MySQL database. FDDataService and FDDataWeb are Microsoft .Net services, and use Microsoft Internet Information Services (IIS) as a web platform. The MySQL database stores user configuration information as well as providing cloud data storage if desired.

A.2.3 System Requirements

A Microsoft Windows server is required, with the following minimum capabilities:

- Windows Server 2008 or greater
- 2 GB RAM or greater
- 2 Cores or greater
- 40GB Storage or greater (this will vary depending on the user's expected uploads)
- .Net framework version 4.5 or greater
- MySQL 5.6 or greater

The server should be setup to provide the web server role.

A.2.4 MySQL Installation

MySQL can be found at <http://dev.mysql.com/downloads/mysql/>. MySQL installation instructions and documentation can be found there as well.

A.2.5 Website Installation

Create a folder for the website files. It can be anywhere, but often C:\inetpub\wwwroot is used. Set permissions on the folder to allow IIS_IUSRS Read and execute, List folder contents, and Read permissions. Copy the FDC website files into this folder.

In web.config, set values for the following keys: FDDataServicePath, FDFtpPath, and futuredesignEntities.ConnectionString. Descriptions of these values are below.

- FDDataServicePath – Found in the <appSettings> element, this is the absolute directory path to the Data Transfer Service's root folder. This is used for access to files uploaded through the data service.
- FDFtpPath – Found in the <appSettings> element, this is the absolute directory path to the FTP server's root folder. This is used for access to files uploaded through the FTP service.

futuredesignEntities ConnectionString - Found in the <connectionStrings> element, this string provides connection information to the MySQL database. Its format is similar to:

```
<connectionStrings>
  <add name="futuredesignEntities"
connectionString="metadata=res://*/Models.MySQLModel.csdl|res://*/Models.MySQLModel.ssdl|res://*/Model
s.MySQLModel.msl;provider=MySql.Data.MySqlClient;provider connection
string=&quot;server=127.0.0.1;database=futuredesign;user
id=root;password=password;oldguids=True&quot;;" providerName="System.Data.EntityClient" />
</connectionStrings>
```

In the IIS Manager, add a website. Set the website's physical path to the folder you created. An App Pool will be created with the site. Verify the App Pool uses .Net framework version 4.0.

A.2.6 Data Transfer Service Installation

Create a folder for the data transfer service files. It can be anywhere, but often C:\inetpub\wwwroot is used. Do not use the same folder as the website. Set permissions on the folder to allow IIS_IUSRS Read and execute, List folder contents, and Read permissions. Copy the data transfer service files into this folder. Edit the permissions of the files and log folders to allow IUSR and IIS_IUSRS to modify.

In web.config, set values for the following keys: futuredesignEntities ConnectionString. Descriptions of these values are below.

- futuredesignEntities ConnectionString - Found in the <connectionStrings> element, this string provides connection information to the MySQL database. Its format is similar to:

```
<connectionStrings>
  <add name="FDMySQLConnection"
connectionString="Datasource=127.0.0.1;Database=futuredesign;uid=root;pwd=pwd;Old Guids=true;"
providerName="MySql.Data.MySqlClient" />
</connectionStrings>
```

For the service installation within IIS Manager, you have two choices. You can create a new website, or you can create an application within the website you already created. If you create a new website, you'll need to go into the bindings and set a port that is different than the website's (most likely port 80 or 443).

If you create an application, just note the folder name for the application. That will be necessary for the device setup.

In either case, an App Pool will be created with the site. Verify the App Pool uses .Net framework version 4.0.

A.2.7 HTTP vs HTTPS

FDC Cloud Service can support either http (non-secure) or https (secure) protocols. To support https, an SSL certificate will need to be purchased. There are many certificate providers. FDC has used Network Solutions. Once the certificate is purchased, it must be installed into IIS, and the website and service bindings adjusted to use it.

A.2.8 FTP Server

Please consult the instructions for your choice of FTP server.

A.2.9 File Transfer Service Configuration (FileWeb)

Now that the FDDataService web service is setup, the folders should look like:

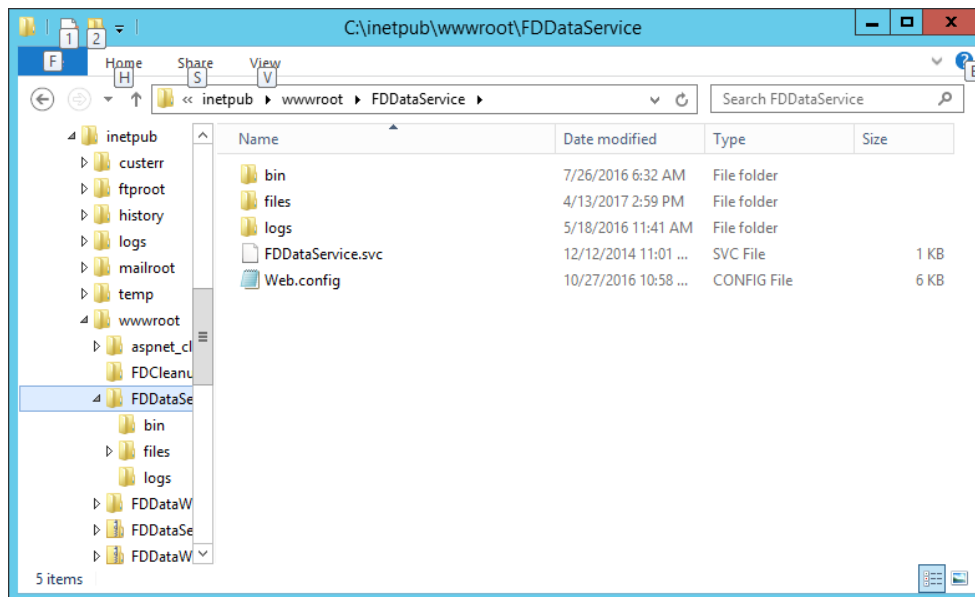

Uploaded log files will be saved to the files folder. If there are any errors, logs of those errors will be saved in the logs folder. Permissions on the files and logs folders must be set to modify for IUSR and IIS_IUSRS.

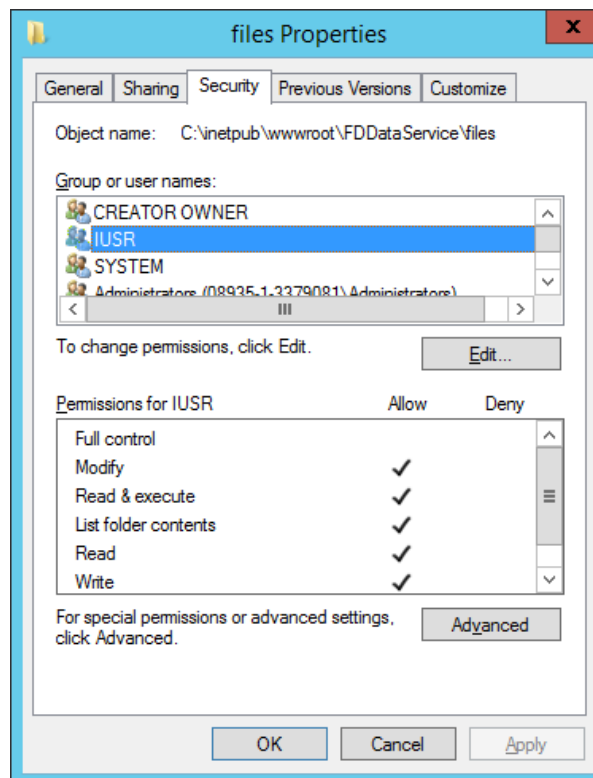

A.2.10 Database Transfer Service Configuration (DataWeb)

The database service will store uploaded data logs into a database table. There are some required settings in web.config to point the service to the correct data table and map file column names to database fields. The connection string to the database was setup in the previous section. Note that the name of the connection string is "FDMySQLConnection". In the databaseMapSection, the databaseMap element has an attribute called connectionName. Set this to the name of the connection string as shown below. Also in the databaseMap element, set the tableName attribute to the name of the database table that you want the data logs to be stored in. In the example below, the table is named datatable. (note: MySQL uses all lower case for table names).

```
<databaseMapSection>
  <databaseMap mapName="FDDData" tableName="datatable" connectionName="FDMySQLConnection">
    <fields>
    </fields>
  </databaseMap>
</databaseMapSection>
```

The SQL statement below creates our sample data table. Your table scheme and field names may vary.

```
CREATE TABLE `datatable` (
  `ID` int(11) NOT NULL AUTO_INCREMENT,
  `CustomerID` varchar(45) NOT NULL DEFAULT '0',
  `Date` varchar(15) DEFAULT NULL,
  `Time` varchar(15) DEFAULT NULL,
  `ID1` varchar(45) DEFAULT NULL,
  `ID2` varchar(45) DEFAULT NULL,
  `UserName` varchar(45) DEFAULT NULL,
  `Loop1PV` double DEFAULT NULL,
  `Loop1SP` double DEFAULT NULL,
  `Loop1Out` double DEFAULT NULL,
  PRIMARY KEY (`ID`)
) ENGINE=InnoDB DEFAULT CHARSET=utf8;
```

A.2.11 Database Field Map

The data_maps table maps the log file column names to database fields. This map must be setup correctly or there will be errors and potentially lost data. There are 4 fields in data_maps:

- DataMapID – An auto increment primary key
- CustomerID – The ID of the customer. This is the RemoteUserID
- FileColumn – The name of the column in the file
- FieldName – The name of the database field it maps to.

A sample map for the data table scheme we just setup is shown below.

DataMapID	CustomerID	FileColumn	FieldName
1	SvpTest	Date	Date
2	SvpTest	Time	Time
3	SvpTest	ID1	ID1
4	SvpTest	ID2	ID2
5	SvpTest	UserName	UserName
6	SvpTest	Loop1 PV	Loop1PV
7	SvpTest	Loop1 SP	Loop1SP
8	SvpTest	Loop1 Out	Loop1Out

NOTE: When configuring the MC multi-loop controller, the device data file tagnames for Date, Time, ID1, ID2 and UserName are automatically assigned and cannot be edited. The individual loop names are configurable by the user when setting up the controller (i.e. Loop1, Loop2, etc...). The MC appends a space character and the text "PV, SP and Out" to the process value, set point and percent output names for each loop automatically when data logging is active at the MC.

The FileColumn field configured at the server data base must match (upper/lower case) the names + spaceChar + appended chars configured at the MC. The FieldName ID setup at the database does not have to match the tagname configuration at the MC but should not contain any space characters. Using the following table, a sample database setup for a dual loop MC is provided with naming conventions included for FileColumn and FieldName fields:

DataMapID	CustomerID	FileColumn	FieldName	MC loop name configured by user at MC
1	SvpTest (UserID or RemoteUserID used during login)	Date (Field must be named "Date" to match MC auto assign)	Date (Field can be named anything with no space characters)	Date (assigned by MC automatically)
2	SvpTest (UserID or RemoteUserID used during login)	Time (Field must be named "Time" to match MC auto assign)	Time (Field can be named anything with no space characters)	Time (assigned by MC automatically)
3	SvpTest (UserID or RemoteUserID used during login)	ID1 (Field must be named "ID1" to match MC auto assign)	ID1 (Field can be named anything with no space characters)	ID1 (assigned by MC automatically)
4	SvpTest (UserID or RemoteUserID used during login)	ID2 (Field must be named "ID2" to match MC auto assign)	ID2 (Field can be named anything with no space characters)	ID2 (assigned by MC automatically)
5	SvpTest (UserID or RemoteUserID used during login)	UserName (Field must be named "UserName" to match MC auto assign)	UserName (Field can be named anything with no space characters)	UserName (assigned by MC automatically)
6	SvpTest (UserID or RemoteUserID used during login)	Temp PV (Field must match user configured tagname + spaceChar + "PV")	TempPV (Field can be named anything with no space characters)	Temp (assigned by user in config)
7	SvpTest (UserID or RemoteUserID used during login)	Temp SP (Field must match user configured tagname +	TempSP (Field can be named anything with no space	Temp (assigned by user in config)

DataMapID	CustomerID	spaceChar + "SP") FileColumn	characters) FieldName	MC loop name configured by user at MC
8	SvpTest (UserID or RemoteUserID used during login)	Temp Out (Field must match user configured tagname + spaceChar + "Out")	TempOut (Field can be named anything with no space characters)	Temp (assigned by user in config)
9	SvpTest (UserID or RemoteUserID used during login)	RH PV (Field must match user configured tagname + spaceChar + "PV")	RHPV (Field can be named anything with no space characters)	RH (assigned by user in config)
10	SvpTest (UserID or RemoteUserID used during login)	RH SP (Field must match user configured tagname + spaceChar + "SP")	RHSP (Field can be named anything with no space characters)	RH (assigned by user in config)
11	SvpTest (UserID or RemoteUserID used during login)	RH Out (Field must match user configured tagname + spaceChar + "Out")	RHOut (Field can be named anything with no space characters)	RH (assigned by user in config)

Lastly, the database must be setup to match the data log "point" setup at the MC. The above table displays the database setup for a dual loop controller data logging temp and RH loops with process value, set point and percent output for each loop being logged. If only the process value from each loop was being logged, the database setup would need to be setup for those two parameters only, with the additional parameters of set point and percent output for each loop being removed.

A.3 Profile Recovery Detail

The following will provide a detailed explanation of program recovery operation for the MC.

Program Power Recovery

1. Static Mode

When power is cycled the program will be terminated. The current control set point and manual events will return to the previous static set point and event activation that were used prior to the program being started.

2. Continue From SP

When power is cycled the program will resume operation in the same step with the same event activation and step time that were present at the time of power interruption. The accuracy of time recovery will be from the beginning of each step and every 6 minutes into the step. The set point; however, is dependent upon step type.

- a. When recovery occurs on a ramp step, the set point and time remaining in the step will return to the values at the last save interval. If less than 6 minutes into the step, the step will resume from the beginning of the step. If more than 6 minutes into the step, the step will return to the last 6 minute interval that elapsed (from the beginning of the step) and resume from the set point and time remaining at that moment the save occurred.
- b. When recovery occurs on a soak step, the time remaining in the step will return to the last save interval. If less than 6 minutes into the step, the step will resume from the beginning of the step. If more than 6 minutes into the step, the step will return to the last 6 minute interval that elapsed (from the beginning of the step) and resume from the time remaining at that moment the save occurred.

The set point will return to the programmed soak set point, i.e., the set point of the previous ramp step in the program. If a program is started on a soak step, the set point is defined by the "setpoint at start of automatic program setting." However, on recovery, the set point is defined by the programmed set point which may be different from the original soak set point at the start of the program.

Example: A program is started on step 2 which is a soak step. The "current control setpoint" (static set point) is chosen as the starting program set point. If the static set point is 25, the program will begin and soak at the set point of 25. On power recovery, the set point will go to the set point defined by the program, so if step 1 of the program is a ramp to 50, the set point will be 50 on power recovery and the program will finish the remainder of the soak time with a set point of 50.

3. Continue From PV

When power is cycled the program will resume operation in the same step with the same event activation that was present at the time of power interruption. The set point and time remaining; however, are dependent upon step type.

- a. When recovery occurs on a ramp step, the program will resume with the control set point equal to the current process value.

- i. If the process value has not exceeded the target set point for the ramp step, the time remaining will be dependent upon the programmed ramp rate and the difference between the process value and the target set point of the step. If ramp time units are used, i.e., MM.SS or HH.MM, the ramp rate is calculated by using the difference between the set point of the previous step and the set point of the current ramp step divided by the step time to get a rate of change in units/time.

Example: A program is started on step 3 which is a ramp step to -50 in 10 minutes. The “current control setpoint” (static set point) is chosen as the starting program set point. If the static set point is 25, the program will begin and start ramping the set point from 25 to the target set point of -50 over a period of 10 minutes (a ramp rate of 7.5/minute). On power recovery, if the process value is -3, the control set point will be set to -3.

The program will then begin ramping from -3 to the target set point of -50. The time remaining for the ramp is then be determined by the programmed ramp rate. If step 1 of the program is a ramp to 50, and step 2 is a soak at 50, the programmed ramp rate was from step 2 at 50 to step 3 of -50 in 10 minutes. That is a total of 100 over a period of 10 minutes which is a ramp rate of 10/minute. Since the difference between the process value and target set point is 47, the time remaining will be 4 minutes and 42 seconds. Thus, the program will continue ramp step 3 from -3 to -50 over a period of 4 minutes and 42 seconds.

Note that when starting on step 1 of a program which is a ramp step, the previous set point will be the set point as defined by the “setpoint at start of automatic program” selection.

- ii. If the process value has exceeded the target set point for the programmed ramp step, i.e., the programmed ramp was increasing the set point to 50 and the process value is >50 or the ramp step was decreasing the set point down to -50 and the process value is < -50 on power recovery, the time remaining for the step will be the time remaining at the last save interval. If less than 6 minutes had elapsed into the step at the time of power loss, the step time will be the original time remaining from the beginning of the step. If more than 6 minutes into the step, the step will return to the last 6 minute interval that elapsed (from the beginning of the step) and resume from the time remaining at that moment the save occurred. The program will then ramp from the current process value to the target set point of the step over the remaining time.
- b. When recovery occurs on a soak step, the time remaining in the step will return to the last save interval. If less than 6 minutes into the step, the step will resume from the beginning of the step. If more than 6 minutes into the step, the step will return to the last 6 minute interval that elapsed (from the beginning of the step) and resume from the time remaining at that moment the save occurred.

The set point will return to the programmed soak set point, i.e., the set point of the previous ramp step in the program. If a program is started on a soak step, the set point is defined by the “setpoint at start of automatic program setting.” However, on recovery, the set point is defined by the programmed set point which may be different from the original soak set point at the start of the program.

Example: A program is started on step 2 which is a soak step. The “current process value” is chosen as the starting program set point. If the process value is 37, the program will begin and soak at the set point of 37 matching the process value. On power recovery, the set point will go to the set point defined by the program, so if step 1 of the program is a ramp to 25, the set point will be 25 on power recovery and the program will finish the remainder of the soak time with a set point of 25.

A.4 Touch Screen Interface Specifications

Technical Specifications

Description	HMI 4.3"	HMI 7" (high performance)
Size	4.3"	7"
Resolution (W X H in pixels)	480 x 272	800 x 480
Display type	TFT, Wide touch Screen	
Colors	65,536	
Touch screen Type	Resistive analog	
Active display area (W X H mm)	95 X 54	152 X 91
MTBF back light at 25 OC	30,000 hrs	50,000 hrs
Backlight	LED	
Brightness Adjustment	Yes	
Screen Saver	Yes	
Language Fonts	Yes	

Main Hardware

Description	HMI 4.3"	HMI 7" (high performance)
Processor, CPU speed	ARM Cortex-A8, 1GHz	
Flash Memory(ROM)	128 MB	
SDRAM(RAM)	256 MB	
Operating system	WinCE 6.0	
Real Time Clock	Yes	
Buzzer	Yes	
SD card slot	Yes	

Communication Ports/Interfaces

Description	HMI 4.3"	HMI 7" (high performance)
RS232C, DB9 Male		1
RS232C/ RS422/ RS485, DB25 Female		1
Ethernet 10/100 Mbps, RJ45		1
USB Host		1

General Specifications

Description	HMI 4.3"	HMI 7" (high performance)
Rated Voltage	24 VDC	24 VDC, 110/220VAC
Power supply	11-36VDC	11-36VDC, 90-250VAC
Rated Current	0.91A (DC)	1.18A (DC), 0.29A (AC)
Power Consumption	10 W	13W
Power on LED indicator	Yes	
Outer dimensions (W X H X D mm)	140 X 116 X 57	212 X 156 X 57
Mounting depth (mm)	51	
Panel cutout (W X H mm)	123 ⁺¹ X 99 ⁺¹	197 ⁺¹ X 141 ⁺¹
Protection	IP65 front, IP20 rear	
Front bezel, housing	Plastic, plastic	Aluminum, plastic
Installation	Panel Mount	
Net Weight (Kg)	0.5	1.4

Standards, Certificates and Approvals

Description	Details
UL approval	UL 508 and CSA C22.2 No.142
Low Voltage Directive	2006/95/EC
EMC Directive	2004/108/EC
Requirements for Emission	EN 61000-6-4 :2007
Requirements for Interference Immunity	EN 61000-6-2 :2005
Tick mark for Australia	AS/NZS CISPR 11:2004
FCC	FCC Part 15, Subpart B, Class A

NOTE: The table above shows the approvals that may be available.

Base Standards for EMC & Safety

Description	Details
Electrostatic discharge	IEC 61000-4-2: 2008
Radiated radio-frequency electromagnetic fields	IEC 61000-4-3: 2006 + A1:2007 + A2:2010
Electrical fast transient/burst	IEC 61000-4-4: 2004 + A1: 2010
Surge	IEC 61000-4-5: 2005
Conducted disturbances induced by radio-frequency fields	IEC 61000-4-6: 2008
Power frequency magnetic field	IEC 61000-4-8: 2009
Voltage dips, short interruptions and voltage variations	IEC 61000-4-11: 2004
Emission from Electromagnetic fields	CISPR 11:2009 + A1:2010 Class A
Harmonics Current	IEC61000-3-2:2005 + A1:2008 + A2:2009
Voltage Fluctuation and Flicks	IEC61000-3-3:2008
Requirements for Safety	EN61010-1:2001

Protective class

Description	Details
Standard enclosures	IP 65 (Front), IP20 housing and terminals

Operating conditions

Description	Details
Temperature	0C to + 50C
Relative Humidity	10% to 90%, no condensation
Altitude	2000 meters maximum
Pollution	Degree 2
Sinusoidal vibration conforming to IEC 60068-2-6	10 to 58Hz: 0.75mm amplitude 58 to 150Hz: 1g 1oct/min. 10 sweeps
Shock conforming to IEC 60068-2-29	3 shocks per direction 11ms 10g

NOTE: In temperatures below 0°C, the response time of liquid crystal display becomes slower and color of the display will be darker than normal. Do not operate HMI in ambient temperature less than 0°C.

LCD specifications

Description	Details
Touch operations	1,000,000 times using R 0.8 Polyacetal stylus with force 250g
Vibration test	10-55 Hz, Stroke: 1.5mm, 2 hrs. for each direction of X, Y, Z
Shock test	100 G, 6 ms, +/- X, +/- Y, +/- Z, 3 times for each direction
Typical viewing angle	Vertical (up/down), 50° / 70° Horizontal (left/right), 70° / 70°

Transport & Storage conditions

Description	Details
Temperature	-20C to + 60C
Relative Humidity	10% to 90%, no condensation
Altitude	2000 meters maximum
Sinusoidal vibration conforming to IEC 60068-2-6	5 to 10 Hz: 3.5 mm amplitude 10 to 150 Hz: 2g 1oct/min. 40 sweeps
Shock conforming to IEC 60068-2-29	3 shocks per direction 11ms 15g

A.5 Power Supply Specifications

DIN Rail Mount Power Supply Specifications

Model		24V DC output	PSSR-VB24			
Output Capacity			15W			
Input	Rated Input Voltage (Single-phase two-wire) ¹		100 to 240V AC (Voltage range: 85 to 264V AC/100 to 370V DC) (Load ≤ 80% at 100-105V DC)			
	Frequency		50/60 Hz			
	Input Current (Typ.)	100V AC	0.35A			
		230V AC	0.19A			
	Inrush Current (Typ.) (Ta=25°C, cold start)	100V AC	18A			
		230V AC	45A			
	Leakage Current	120V AC	0.5mA max.			
		230V AC	1.0mA max.			
	Efficiency (Typ.) (at rated output) ²	100V AC	84%			
		230V AC	81%			
Power Factor (Typ.)	100V AC	—				
	230V AC	—				
Rated Voltage/Current			0.65A			
Adjustable Voltage Range						
Output	Output Holding Time (Typ.) (at rated output)	100V AC	36ms			
		230V AC	230ms			
	Start Time (at rated input and output)		500ms max.			
	Rise Time (at rated input and output)		250ms max.			
	Regulation	Input Fluctuation		0.4% max.		
		Load Fluctuation		1.0% max.		
		Temperature Change		0.05%/°C max. (-10 to +65°C)		
		Ripple (including noise)			4% p-p max. (-25 to -10°C)	
					1.5% p-p max. (-10 to +0°C)	
			1% p-p max. (0 to +65°C)			
Overcurrent Protection			105% min. (auto reset)			
Operation Indicator			LED (green)			
Dielectric Strength	Between input and output terminals		3,000V AC, 1 minute			
	Between input and ground terminals		2,000V AC, 1 minute			
	Between output and ground terminals		500V AC, 1 minute			
Insulation Resistance			Between input and output terminals: 100MΩ min. (500V DC megger) Between input and ground terminals: 100MΩ min. (500V DC megger)			
Operating Temperature ⁴ (No freezing)			-25 to +75°C			
Operating Humidity (no condensation)			20 to 90% RH			
Storage Temperature (No freezing)			-25 to +75°C			
Storage Humidity (no condensation)			20 to 90% RH			
Vibration Resistance			10 to 55Hz, amplitude 0.375mm, 2 hours each in 3 axes (when used with BNL6 end clips)			
Shock Resistance			300 m/s ² (30G), 3 times each in 6 directions			
Expected Life ⁵			8 years minimum (at the rated input, 50% load, operating temperature +40°C, standard mounting direction)			
EMC	EMI	EN61204-3 (Class B)				
	EMS	EN61204-3 (industrial)				
Safety Standards			UL508 (Listing), UL1310 Class 2, ANSI/ISA-12.12.01 CSA C22.2 No. 107.1, 213, 223 EN60950-1, EN50178			

Other Standard	SEMI F47 (at 208V AC input only)
Degree of Protection	IP20 (EN60529)
Dimensions (mm)	90H x 22.5W x 95D
Weight (approx.)	140g
Terminal Screw	M3.5

*At normal temperature and humidity unless otherwise specified.

Note 1: DC input voltage is not subject to safety standards. When using on DC input, connect a fuse to the input terminal for DC input protection.

Note 2: Under stable state.

Note 3: PS5R-V805 (5V DC/2.0A) is 10W (Up to 3.0A at Ta = 0 to 40°C. Not subject to safety standards above 2.0A.)

Note 4: See the output derating curves.

Note 5: Calculation of the expected life is based on the actual life of the aluminum electrolytic capacitor. The expected life depends on operating conditions.

Operating Temperature vs. Output Current

Conditions: Natural air cooling (Operating temperature is the temperature around the switching power supply.)

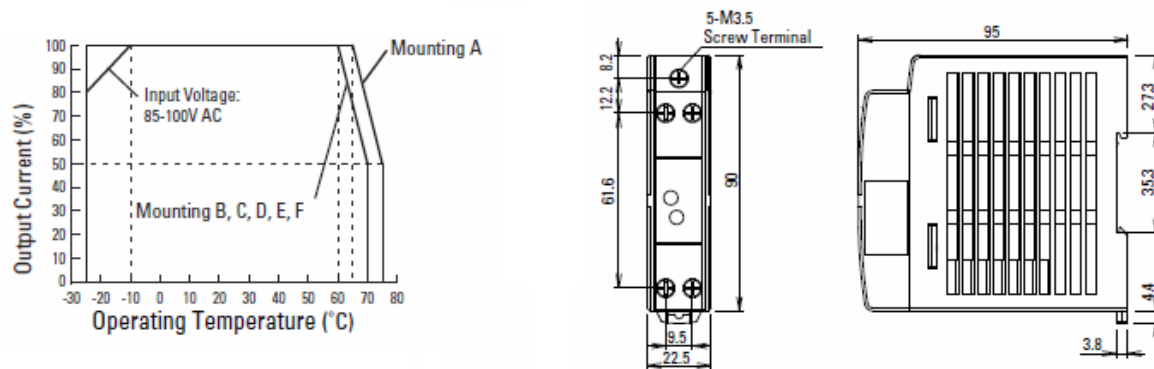

Input Voltage vs. Output Current Ta=25°C

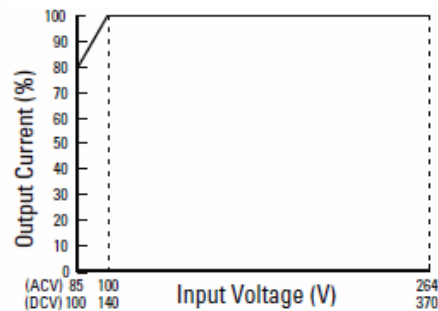

Overcurrent Protection Characteristics

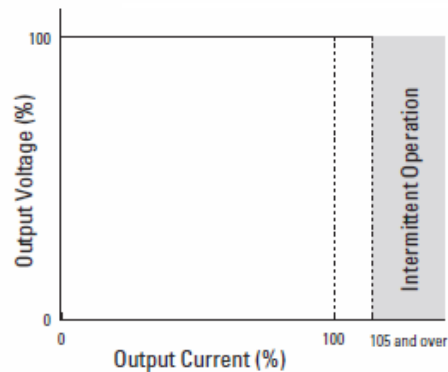

Operating Temperature Approved by Safety Standards

UL508, CSA C22.2 No.107.1, ANSI/ISA12.12.01, EN60950-1, EN50178					
Mounting A	Mounting B	Mounting C	Mounting D	Mounting E	Mounting F
65	60	60	60	60	60

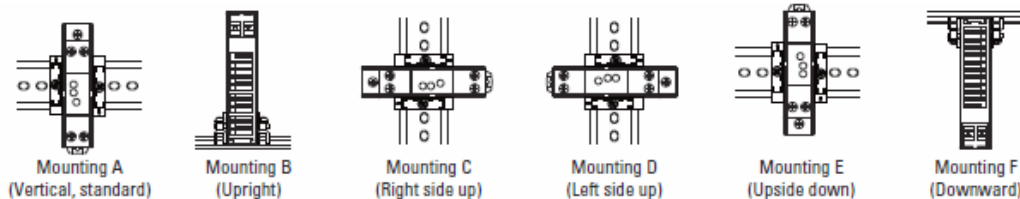

Open Frame Power Supply Specifications

Power Supplies			[15W] PS3X-B24	
Description				
Input	Rated Input Voltage		100 to 240V AC	
	Voltage Range (Note 1)		85 to 264V AC/ 120 to 375V DC	
	Frequency		47 to 63 Hz	
	Input Current		0.5A max.	
	Inrush Current (Ta = -25°C, ACV cold start)	at 115V AC	40A max.	
		at 230V AC	60A max.	
	Leakage Current		0.5mA max.	
	Efficiency (Typ.) (230V AC at input/rated output)	5V	77%	
12V		81%		
24V		82%		
Output	Rated Voltage/Current		24V, 0.63A	
	Adjustable Voltage Range		±10%	
	Output Holding Time		13 ms typ. (100V AC) 60 ms minimum (230V AC)	
	Start Time		1000 ms max. (230V AC input, rated output)	
	Rise Time		50 ms max. (230V AC input, rated output)	
	Regulation	Input Fluctuation		0.5% max.
		Overvoltage Fluctuation		5V: ±2% max. 12V, 24V: ±1% max.
		Temperature Fluctuation		0.04% / °C max. (-20 to +50°C)
		Ripple (including noise)	-20 to -10°C	5V: 200mV max. 12V/24V: 200mV max.
			-10 to 0°C	5V: 160mV max. 12V/24V: 200mV max.
			PS3X-B, C: 0 to +50°C PS3X-D, Q, E: 0 to +45°C	5V: 100mV max. 12V/24V: 150mV max.
Supplementary Functions	Overcurrent Protection		105% min. (auto reset) (Note 2)	
	Overvoltage Protection		Voltage limitation at 115% min.	
	Operation Indicator		green LED	
Dielectric Strength	Between input and output terminals		3000V AC, 1 minute	
	Between input and ground terminals		2000V AC, 1 minute	
	Between output and ground terminals		500V DC, 1 minute	
Insulation Resistance			100MΩ minimum, 500V DC megger (between input and output terminals, between input and ground terminals)	
Operating Temperature			-20 to +70°C (no freezing, see output derating)	
Operating Humidity			20 to 85% RH (no condensation)	
Storage Temperature			-40 to +85°C (no freezing)	
Storage Humidity			10 to 95% RH (no condensation)	
Vibration Resistance			10 to 55 Hz, 20m/s ² constant, 2 hours each in 3 axes	
Shock Resistance			200m/s ² , 1 shock each in 3 axes	
EMC	EMI		EN55022 Class B	
	EMS		EN55024	
Safety Standards			IEC/EN60950-1, UL60950-1, CSA C22.2 No. 60950-1	
Dimensions (H × W × D) (mm)			50.8H × 28W × 62D	
Weight (approx.)			130g	
Terminal Screw			M3	

Note 1: See "Output Current vs. Input Voltage" characteristics next page. Not subject to safety standards. When using DC input, connect a fuse to the input terminal for DC input protection.

Note 2: Overload for 30 seconds or longer may damage the internal elements.

Note 3: One minute after the output has been turned off, turn on the AC input again.

Operating Temperature vs. Output Current (Derating Curves)

Conditions: Natural air cooling (operating temperature is the temperature around the power supply)

PS3X-B

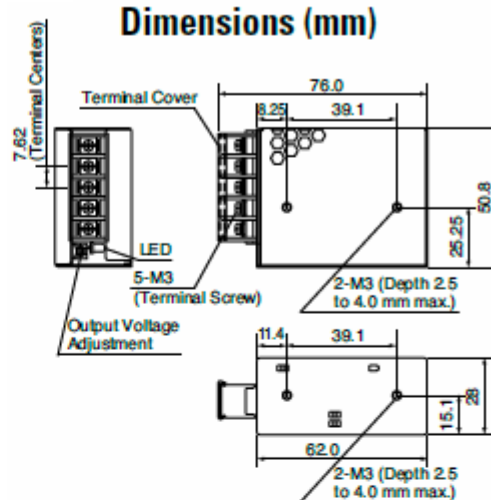
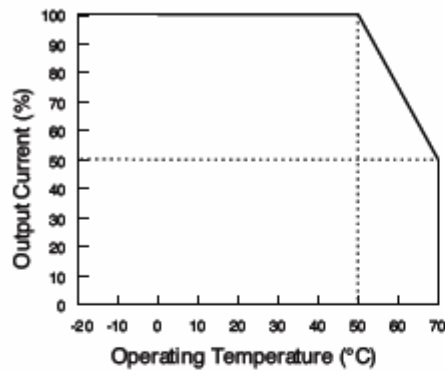

Output Current vs. Input Voltage (TA = 25°C)

PS3X-B

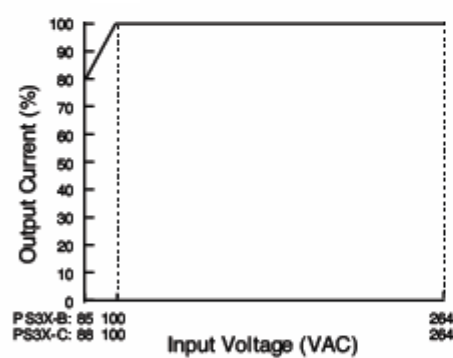

Overcurrent Protection Characteristics

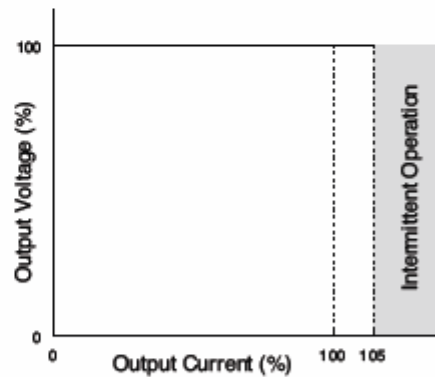

Operating Temperature by Safety Standards

Power Supplies	UL/EN60950-1
	Mounting A, B
PS3X-B24	50°C

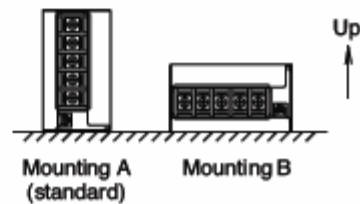

A.6 Power-On Delay Relay Specifications

[GE1A-C10HA110]

UL, c-UL Listed
File No. E55996

Specifications

Rated Operating Voltage		24V AC/DC 100 to 120V AC 220 to 240V AC
Voltage Tolerance		AC: 85 to 110% DC: 90 to 110%
Contact Rating		240V AC/5A 24V DC/5A
Contact Form		DPDT or SPDT+ instantaneous SPDT
Repeat Error		±0.2% ±10msec maximum
Voltage Error		±0.5% ±10msec maximum
Temperature Error		±3% maximum
Setting Error		±10% maximum
Reset Time		0.1 sec maximum
Insulation Resistance		100MΩ minimum (500V DC megger)
Dielectric Strength		Between power and output terminals: 1,500V AC, 1 minute Between contact circuits: 750V AC, 1 minute
Vibration Resistance		Damage limits: Amplitude 0.75mm, 10 to 55 Hz Operating extremes: Amplitude 0.5mm, 10 to 55 Hz
Shock Resistance		Damage limits: 500m/s² (Approx. 50G)
Power Consumption	GE1A-B	24V AC type: 1.6 VA
		24V DC type: 1.0W
		110V AC type: 3.8 VA
		220V AC type: 7.7 VA
	GE1A-C	24V AC type: 2.0 VA
		24V DC type: 0.8W
		110V AC type: 3.5 VA
		220V AC type: 8.0 VA
Electrical Life		100,000 operations minimum (at full rated load)
Mechanical Life		10,000,000 operations minimum
Operating Temperature		−10 to +55°C (without freezing)
Operating Humidity		35 to 85% RH (without freezing)

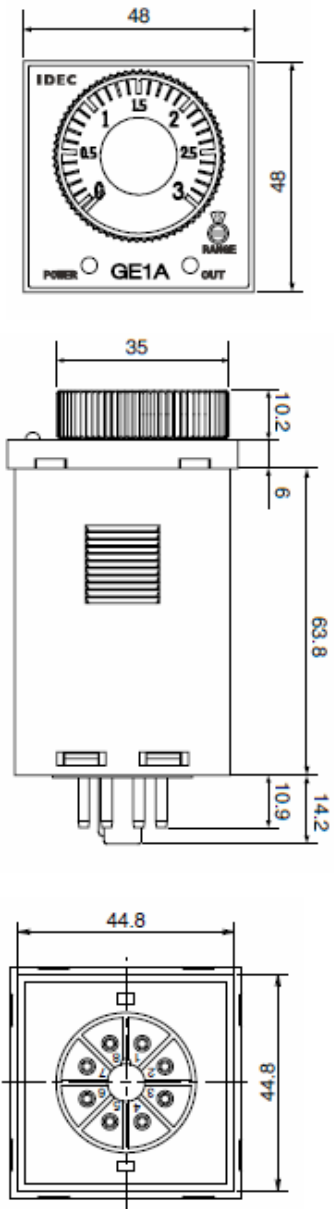

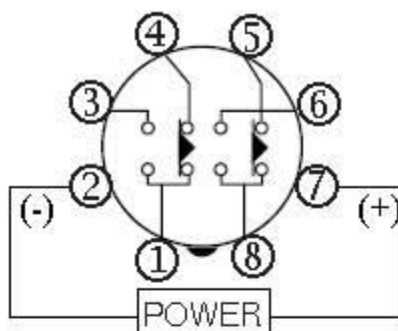

Item	Terminal Number		Operation	
Set Time				
Power	2 - 7 (8p)			
Delayed Contact	5 - 8 (8p)	(NC)		
	6 - 8 (8p)	(NO)		
Indicator	POWER			
	OUT			

8-Pin Screw Terminal (SR2P-06)

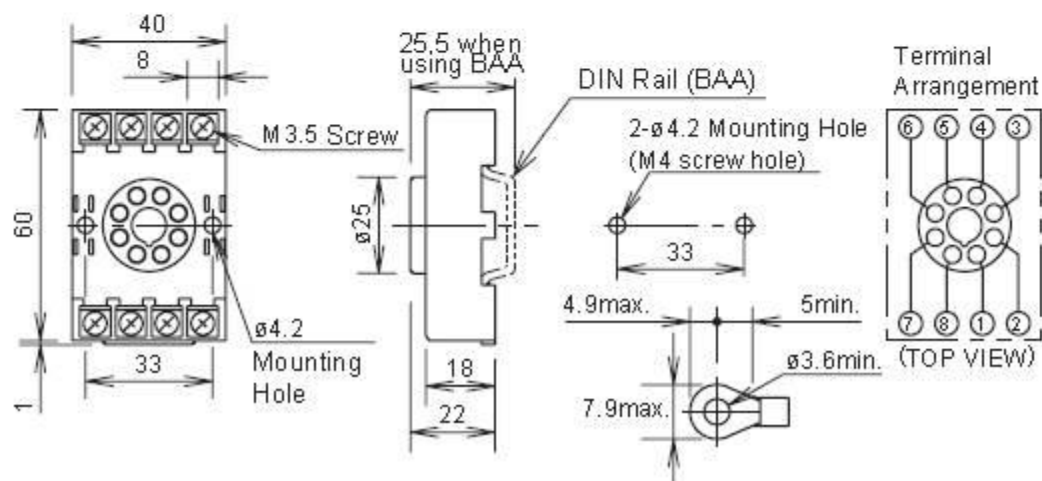

A.7 Ordering Specifications

MCT-MC Sample Part Numbers

*The MCT-MC consists of up to eleven individual part numbers.
These include the display (Item 1) and loops #1 through #10 (Items 2 through 11).*

Item #	Product	Sample Part Number	Description
1	Display	MCT-4ML-01-U00	FDC-0450-1011-000BN 4.3" display, 11-36 VDC power input, with MCT-MC (SD-4ML) software and documentation on USB memory stick
2	Loop #1	B42-416611D0CA	B42 with 90-250VAC power input, T/C or RTD input, output #1 1A Triac, output #2 1A Triac, output #3 relay, output #4 relay, RS485, no display and default communication address of 1
3	Loop #2	B42-436611D0CB	B42 with 90-250VAC power input, mA input, output #1 1A Triac, output #2 1A Triac, output #3 relay, output #4 relay, RS485, no display and default communication address of 2
⋮			
11	Loop #10	B42-436611D0CJ	B42 with 90-250VAC power input, T/C or RTD input, output #1 1A Triac, output #2 1A Triac, output #3 relay, output #4 relay, RS485, no display and default communication address of 10
Options			
	Power Supply	PS5R-VB24	DIN rail mount, 85-264VAC power input, Output 24VDC 15W (0.6A)
	Cable	CA2011-3D	Cable from display to loop control (DB25 connector (display), twisted pair leads, shielded, 10ft)

Item #1

Touch-screen display order matrix:

MCT - -

Display/Software Type -----

4ML: FDC-0450-1011-000BN 4.3" display, 11-36 Vdc power input
with MCT-MC (SD-4ML) display software

7ML: FDC-0730-1011-000BN 7" display, 11-36 Vdc power input
with MCT-MC (SD-7ML) display software

XXX: Special Order Code

Documentation -----

0: None

C: CD

U: USB Memory Stick

Special Order Code -----

00: None

XX: Special Order Code

Items #2-11: B42 Loop Control Board
B42 -

<input type="checkbox"/>	<input type="checkbox"/>	<input type="checkbox"/>	<input type="checkbox"/>	<input type="checkbox"/>	<input type="checkbox"/>	<input type="checkbox"/>	<input type="checkbox"/>	<input type="checkbox"/>
--------------------------	--------------------------	--------------------------	--------------------------	--------------------------	--------------------------	--------------------------	--------------------------	--------------------------

Order Matrix # 1 2 3 4 5 6 7 8 9

(1) Power Input

- 4: 90-250 VAC, 47-63 HZ
 5: 11-26 VAC or VDC (*consult factory for availability*)

(2) Signal Input

- 1: Standard Input
 Thermocouple: J, K, T, E, B, R, S, N, L, C, P
 RTD: PT100 DI, PT100 JIS
 Voltage: 0-60mV
 5: 0-10V, 0-1V, 0-5V, 1-5V
 6: 0-20/4-20mA
 9: Special Order

(3) Output 1

- 0: None
 1: Relay rated 2A/240VAC (SPST)
 2: SSR Driver 5 VDC @ 30 Ma
 3: 4-20mA / 0-20mA Isolated
 4: 1-5V / 0-5V/0 - 10V Isolated
 6: Triac output 1A / 240VAC,SSR
 C: SSR Driver 14 VDC @ 40 Ma

(4) Output 2

- 0: None
 1: Relay rated 2A/240VAC (SPST)
 2: SSR Driver 5 VDC @ 30 Ma
 3: 4-20mA / 0-20mA Isolated
 4: 1-5V / 0-5V/0-10V Isolated
 6: Triac output 1A / 240VAC,SSR
 7: Transmitter power supply 20 VDC/25 ma Isolated
 8: Transmitter power supply 12 VDC/40 ma Isolated
 A: Transmitter power supply 5 VDC/80 ma Isolated
 C: SSR Driver 14 VDC @ 40 Ma

(5) Output 3

- 0: None
 1: Form C relay rated 2A/240VAC (SPDT)
 2: SSR Driver 5 VDC @ 30 Ma
 6: Triac output 1A / 240VAC,SSR
 7: Transmitter power supply 20 VDC/25 ma Isolated
 8: Transmitter power supply 12VDC/40 ma Isolated
 A: Transmitter power supply 5VDC/80 ma Isolated
 C: SSR Driver 14 VDC @ 40 Ma

(6) Output 4

- 0: None
 1: Relay rated 2A/240VAC (SPST)
 2: SSR Driver 5 VDC @ 30 Ma
 3: Retransmission 4-20 / 0-20mA, isolated
 4: Retransmission 1-5 / 0-5 / 0-10VDC, isolated
 6: Triac output 1A / 240VAC,SSR
 7: Transmitter power supply 20 VDC/25 ma Isolated
 8: Transmitter power supply 12VDC/40 ma Isolated
 A: Transmitter power supply 5VDC/80 ma Isolated
 C: SSR Driver 14 VDC @ 40 Ma

(7) Output 5

- D: RS-485 Modbus RTU interface Isolated

(8) Display Board and cable

- 0: None
 3: Display Board with 300mm connection cable
 4: Display Board with 1000mm connection cable

(9) Modbus Addressing (if left blank factory default address #1)

- CA: Modbus Comm Address #1
 CB: Modbus Comm Address #2
 CC: Modbus Comm Address #3
 CD: Modbus Comm Address #4
 CE: Modbus Comm Address #5
 CF: Modbus Comm Address #6
 CG: Modbus Comm Address #7
 CH: Modbus Comm Address #8
 CI: Modbus Comm Address #9
 CJ: Modbus Comm Address #10

P.O. Box 1196 Bridgeview, IL 60455
 888.751.5444 Sales 888.307.8014 Fax

Technical Support: 866.342.5332
<http://www.futuredesigncontrols.com>

RoHS Compliant

Control System Options *(ordered separately as needed)*

Display Power Supply (input 100-240VAC / Output 24VDC)

DIN Rail Mount:	PS5R-VB24	15W power supply (0.6A)
Open Frame:	PS3X-B24AFC	15W power supply (0.6A)

Note: Either of the above will power the FDC-0450/0730 touch screen display

System Reset Timer

GE1A-C10HA110/SR2P-06	Reset Timer and socket (DIN RAIL)
-----------------------	-----------------------------------

Note: Timer is recommended for proper system restart due to momentary power interruptions (<500ms) which can cause erroneous operation.

USB Memory Stick

UDF115-8GB	8GB High Capacity USB Memory Stick (3VDC)
------------	---

Replacement SD Memory Card

SD-4ML	8GB High Capacity SD Memory Card (preloaded with MC43 application software)
SD-7ML	8GB High Capacity SD Memory Card (preloaded with MC7 application software)

Printed Operators Manual

Part Number	(MCT-MC 4.3 User Manual.pdf)
MCT-MC 4.3 User Manual	

USB Cables & Accessories

WPUS-BAX-05M	USB panel mount adapter
WPCVR-USB	USB waterproof IP67 cover (for above)
DG9025MF3	25 pin 90° adapter
DG909MF2	9 pin 90° adapter

Cable: Touch Screen Display to B42 Control Board

CA2011-3D: Cable (3 meters) from Display to B42 control.

Note: Consult factory for other lengths & options

B42 Programming Display Board

B42 Display Board 300 mm cable: 3020B42-00300A-00/300

A.8 Support and Warranty Information

SOFTWARE VERSIONS FOR FDC MC Control System

The software version levels for the MC Control system can be viewed in the offline system setup, from the System menu; select “About”. Both the HMI (Human Machine Interface – color touch screen) and loop/limit control firmware and software versions will be displayed.

When obtaining replacement parts or to get assistance for setup and/or troubleshooting purposes, it is important to have this information available to insure that your request is processed properly and in a timely manner. It is recommended that this information be written down and kept in a readily accessible location along with this manual, so that it is available when required.

CE Net Version:	_____	CE Image Version:	_____
HMI Version:	_____	CE BSP Version:	_____
LC Versions:	_____		

The CE Net version of the HMI, and firmware versions of the loop and limit controls of the MC control system are proprietary and only available directly from Future Design Controls.

Using similar or like components obtained from a source other than Future Design Controls will cause unexpected operation and/or malfunction of the MC control system. Any attempts to do so will be at the user's own risk and void any and all claims or warranties with Future Design Controls.

In addition, installing Future Design MC software on hardware not obtained directly from Future Design is a violation of the software license agreement. See the Future Design Software License agreement on the following page. By installing and/or using the MC Control System, you are accepting the terms of the software license.

FUTURE DESIGN SOFTWARE LICENSE - For FDC MC Controller

Future Design Controls Windows CE based MC display software (listed as "SOFTWARE" in this document) is protected by copyright laws and international copyright treaties, as well as other intellectual property laws and treaties. The SOFTWARE is licensed at no charge to the end user when all components, including but not limited to the CE Color Touch Screen display are purchased from Future Design Controls. All ownership and rights remain with Future Design Controls.

I. LICENSE GRANT. This LICENSE grants you the following rights:

A. You may use Future Design's SOFTWARE with Future Design Controls products or products marketed by Future Design Controls only. Products are considered Future Design Controls products (and products marketed by Future Design Controls) when the sale or shipment originates from our main headquarters in Bridgeview, IL or one of our authorized office locations. Products purchased from Future Design Controls distributors or OEM's with brand labels other than Future Design controls are not considered Future Design Controls products and cannot be used with Future Designs SOFTWARE. Using Future Design's SOFTWARE with any other manufacturer (or distributor) of hardware is a violation of this license and applicable copyright laws. The SOFTWARE is considered in "use" when it is installed into permanent or temporary memory (e.g. CE display unit or other storage device)

B. Solely with respect to electronic documents included with the SOFTWARE, you may make a copy (either in hardcopy or electronic form), provided that the software is not resold without the knowledge and acceptance of terms by Future Design Controls.

II. TITLE; COPYRIGHT.

All title and copyrights in and to the SOFTWARE (including but not limited to any images, photographs, animation, video, audio, music, text and "applets" incorporated into the SOFTWARE), the accompanying printed materials, and any copies of the SOFTWARE are owned by Future Design Controls or its suppliers. The SOFTWARE is protected by copyright laws and international treaty provisions. Therefore, you must treat the SOFTWARE like any other copyrighted material, except that you may either (A) make one copy of the SOFTWARE solely for backup or archival purposes or (B) install the SOFTWARE on each system purchased from Future Design Controls (CE display) provided you keep the original solely for backup or archival purposes. You may not copy the printed materials accompanying the SOFTWARE.

III. ADDITIONAL RIGHTS AND LIMITATIONS.

A. Reverse Engineering, De-compilation, and Disassembly: You may not reverse engineer, decompile, disassemble or modify the SOFTWARE (CE display software).

B. No Separation of Components. The SOFTWARE is licensed as a single product and the software programs comprising the SOFTWARE may not be separated for use on any hardware not supplied by Future Design Controls.

C. Rental. You may not rent or lease the SOFTWARE.

D. Software Transfer. You may NOT transfer any of your rights under this LICENSE.

E. Termination. Without prejudice to any other rights, Future Design Controls may terminate this LICENSE if you fail to comply with the terms and conditions of this LICENSE. In such event, you must destroy all copies of the SOFTWARE and agree not to modify/distribute the software or download to any hardware not purchased from Future Design Controls.

F. The selection, application and use of Future Design products and/or software is the sole responsibility of the purchaser or end user. No claims will be allowed for any damages or losses, whether direct, indirect, incidental, special or consequential. In addition, Future Design reserves the right to make changes without notification to purchaser or user to materials or processing that do not affect compliance with any applicable specification. Future Design Controls makes no warranties when using Future Design Controls SOFTWARE system.

Software Usage Note:

The selection, application and use of Future Design Controls products and/or software is the sole responsibility of the purchaser or end user. No claims will be allowed for any damages or losses, whether direct, indirect, incidental, special or consequential.

In addition, Future Design Controls reserves the right to make changes without notification to purchaser or user to materials or processing that do not affect compliance with any applicable specification. Future Design Controls makes no warranties when using the MC system.

Warranty:

Future Design Controls products described in this book are warranted to be free from functional defects in material and workmanship at the time the products shipped from Future Design Controls facilities and to conform at that time to the specifications set forth in the relevant Future Design Controls manual, sheet or sheets for a period of one year after delivery to the first purchaser.

Future Design Controls FDC-0450/0730 products are warranted to be free from functional defects in materials and workmanship at the time the products shipped from Future Design Controls facilities and to conform at that time to the specifications set forth in the relevant Future Design Controls manual, sheet or sheets for a period of one year after delivery to the first purchaser for use.

There are no expressed or implied Warranties extending beyond the Warranties herein and above set forth. Limitations: Future Design Controls provides no warranty or representations of any sort regarding the fitness of use or application of its products by the purchaser. Users are responsible for the selection, suitability of the products for their application or use of Future Design Controls products.

Future Design Controls shall not be liable for any damages or losses, whether direct, indirect, incidental, special, consequential or any other damages, costs or expenses excepting only the cost or expense of repair or replacement of Future Design Control products as described below.

Future Design Controls sole responsibility under the warranty, at Future Design Controls option, is limited to replacement or repair, free of charge, or refund of purchase price within the warranty period specified. This warranty does not apply to damage resulting from transportation, alteration, misuse or abuse.

Future Design Controls reserves the right to make changes without notification to purchaser to materials or processing that do not affect compliance with any applicable specifications.

Return Material Authorization:

Contact Future Design Controls for Return Material Authorization Number prior to returning any product to our facility:

7524 West 98th Place – Bridgeview, IL 60455 – Phone 888.751.5444 – Fax 888.307.8014

<http://www.futuredesigncontrols.com>